THE 1933 COMET

MARY I. COOPER

TEMPUS FUGIT

THE

1938

COMET

with a new tale every year

A Timely Book

Which Takes You 'Round The Clock

at

Bellevue High School

An Hour by Hour

Account of

Doings at B. H. S.

Published by

The Senior Class

Bellevue, Ohio

Vol. XVII

TO THESE TWO MEN,

D. H. PATTON

The seniors of 1938 regard Mr. D. H. Patton as our superintendent in a very special way. He came to Bellevue in 1932 as we entered Junior High and we remained under his guidance until the middle of our senior year when he became assistant superintendent of the Toledo, Ohio, schools.

Although he began work in Bellevue during an economic depression, Mr. Patton with the Board of Education, kept the schools in excellent financial standing and at the same time helped them move forward in line with modern educational methods. His forceful, enthusiastic leadership was felt throughout the entire school system. Individual students felt his personal interest.

The seniors join with the rest of the school and faculty in wishing him success and happiness in his new position.

OUR GUIDES AND OUR FRIENDS,

THE CLASS OF 1938 DEDICATES

As principal of the high school, Mr. Alfred Ross has effectively served the students of Bellevue High School for twenty years, weaving the many threads of a busy high school into a harmonious pattern.

His inspirational advice concerning their problems and perplexities will never be forgotten by the innumerable students who have had his counsel. In fact, it is Mr. Ross' ultimate goal in life to help students to obtain their desires.

In the physics classes our principal takes the students through the maze of science, and opens to them some of the thrills of discovery in the modern scientific world.

Mr. Ross' wise and scholarly outlook on life makes him one of the outstanding personalities at B. H. S.

ALFRED ROSS

THIS COMET

WE PAY TRIBUTE

E. F. WARNER

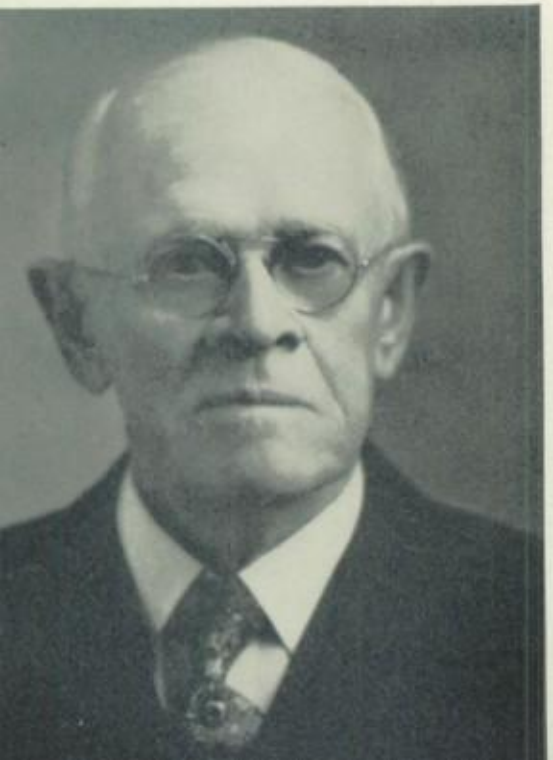

It is fitting that an annual with time as its theme should honor the man who served the Bellevue schools for the longest superintendency in its history. Prof. E. F. Warner was our school head for twenty-eight years, from 1886 to 1914.

Under him there was rapid progress. The school plant grew from two to five buildings, the curriculum was enlarged, and the standards so advanced that in 1902 Bellevue was accredited by the North Central Association of Secondary Schools.

When Mr. Warner resigned to become a state school inspector, he remained keenly interested in the work he had built so well. As a retired citizen in Bellevue, he retains that interest today.

TO ONE WHO BUILT IN THE PAST

WE WELCOME ONE WHO BUILDS

The class of 1938, the first to graduate under Bellevue's new superintendent, Wallace L. Arnholt, takes this opportunity to give him a hearty welcome. Although he has been in Bellevue only six months, already the students of B. H. S. have learned to like his genial and friendly personality and to appreciate his progressive attitude toward the newest and best in education.

Mr. Arnholt came to Bellevue from Carey, Ohio, in December, 1937. He is a graduate of Ohio State University, and he has done extensive post-graduate work at that same university and at the University of Chicago.

Under his able leadership, the Bellevue Schools are moving happily and confidently forward toward the future.

WALLACE L. ARNHOLT

IN THE FUTURE

TIME SCHEDULE

7:30 - 8:30 Buildings and Faculty . page 9

8:30 - 11:30 Underclassmen and Students at Work . . . . . page 27

11:30 - 3:30 Activities . . . . . page 43

3:30 - 8:30 Sports . . . . . page 69

8:30-10:00 Seniors and Commencement . page 93

. . . . The Year's Calendar . . . page 118

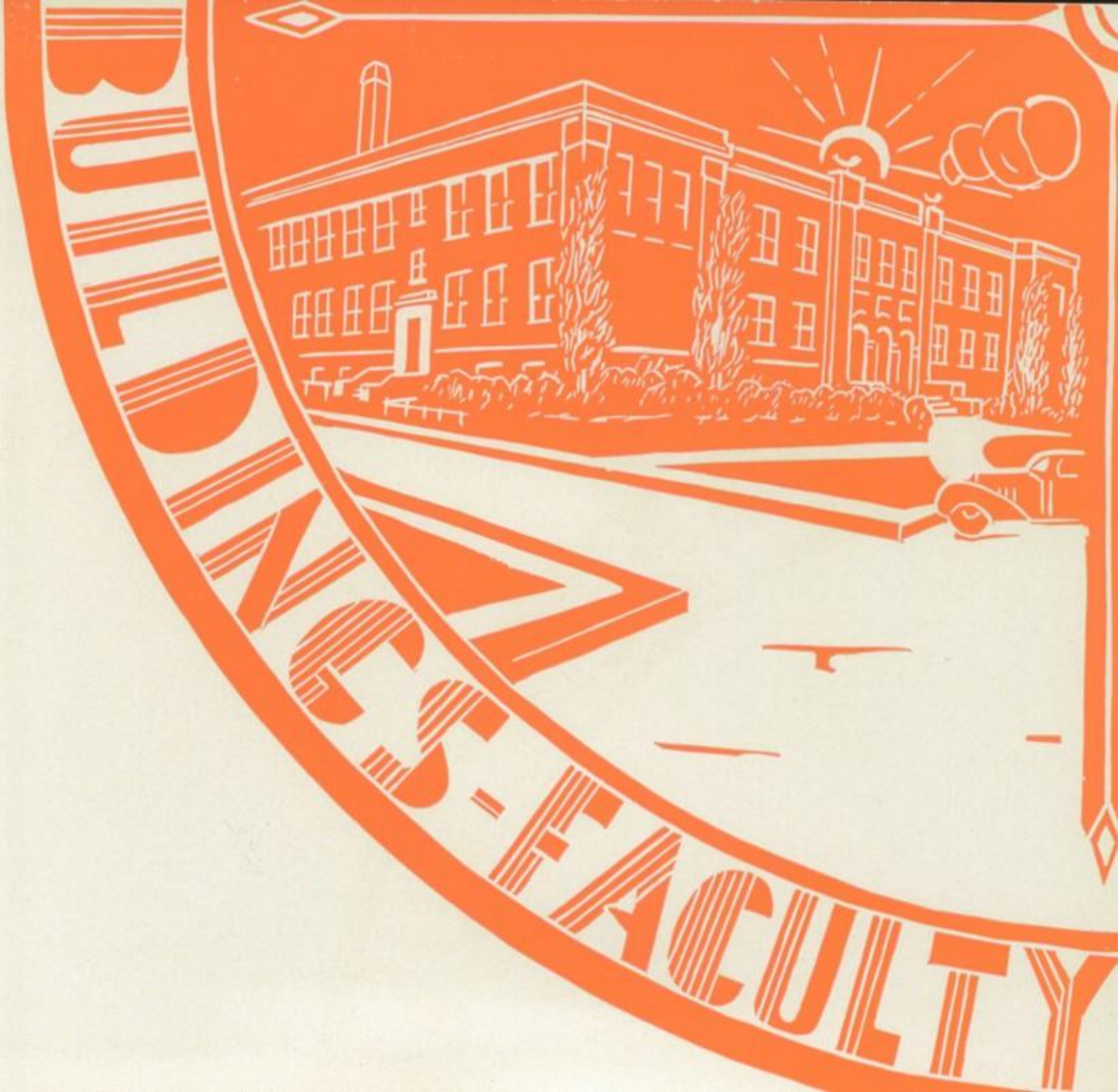
BUILDING
BUSINESS-FACULTY

'TIS ARCHIE ALARM CLOCK SPEAKING . . .

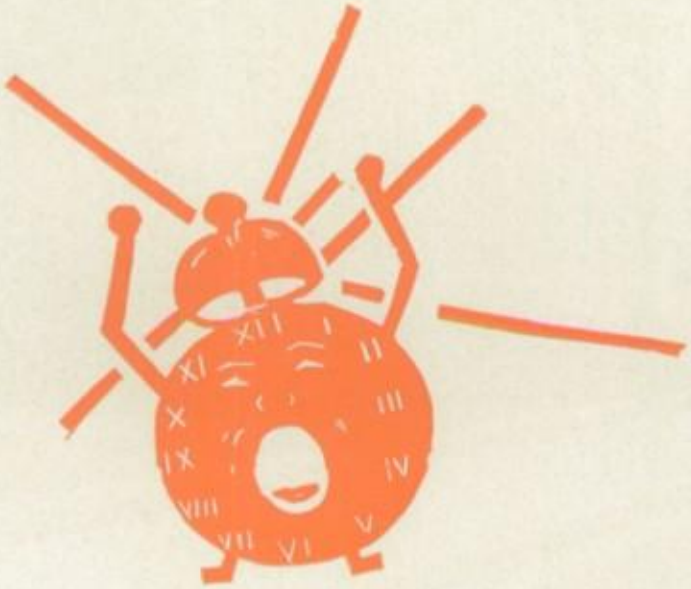

"Br-r-r! Wake up! It's time to be up and off to school. Get up, you sleepyhead, and see that you hurry! Last bell at 8:33. That's my story and I 'tick' to it.

"What? So I'm a foolish looking creature, am I? And you think my voice is shrill and loud! Well, let me tell you that it is I who get Central High School off to an early start every morning. Long before 8:00, I rouse the janitors from their warm beds. Even now Mr. Nuby is firing up and is getting B. H. S. warm and comfortable, while Mr. Napka cleans the snowy walks.

Mr. Arnholt depends on me, as does Mr. Ross. All the teachers obey my call and I make the girls in the office punctual, too.

"Just look at the opposite page to see what a busy place Bellevue High School is between 8:00 and 8:30. And it's all because of me!

"Now turn the page and you'll see all the buildings whose activities I start. And next I'll show you the teachers whom I hurry off to school on time."

CENTRAL HIGH ENTRANCE

Through These Friendly Doors There Pass Each School Day Four Hundred and

Eighty-Three Students and Twenty-Six Teachers and Janitors. From Morning Until Night Central High School Is a Busy Place . . . . . .

BELLEVUE CENTRAL HIGH SCHOOL

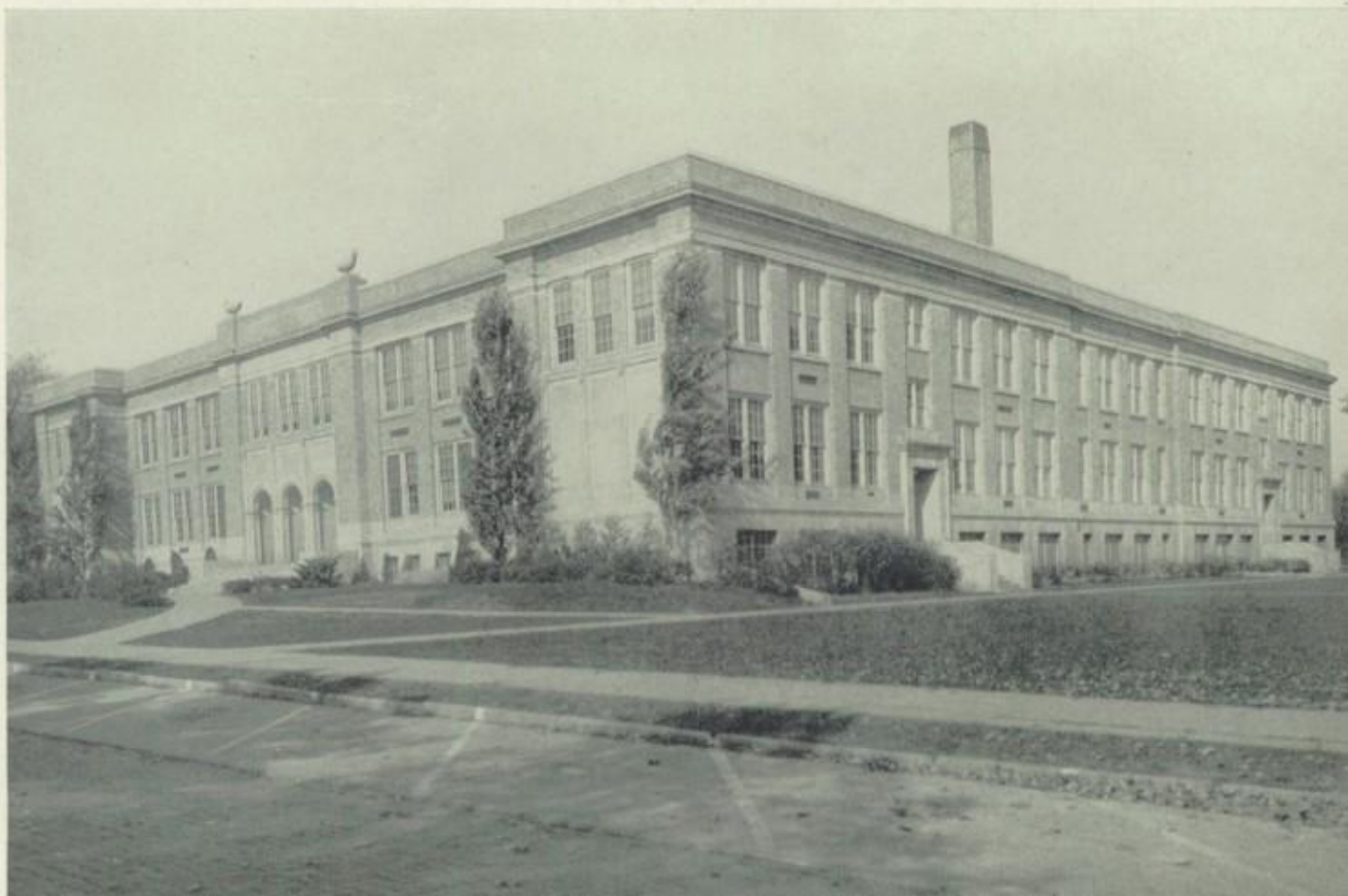

JUNIOR HIGH SCHOOL

To the Well-Equipped Junior High School Come All the Students of the Seventh and Eighth Grades to Prepare For the High School. Here, Too, are Primary Classes and the Kindergarten.

Largest of the Grade Schools Is the Pike on West Main Where Three Hundred Children Learn Their Three "R's" Under Nine Teachers. South of this Building is Harmon Athletic Field.

PIKE SCHOOL

ELLIS SCHOOL

Ellis School Is Convenient For Sixty-Five Boys and Girls Who Live On the South Side of Bellevue. Pleasant Days are Spent Here.

Eight O'clock, Too, Finds the McKim School Opening Its Doors to the Children of the East Side of Bellevue. . . . .

McKIM SCHOOL

On the Board of Education Rest Responsibilities Well Met . . . . . .

DR. H. K. SHUMAKER
President

W. C. HENRY
Vice-President

HARLAND ERF

WILLIAM KEINER

WILLIAM GREENSLADE

COMMITTEES

Teachers:
W. C. Henry, Chairman
Harland Erf
H. K. Shumaker

Janitors and Supplies:
Harland Erf, Chairman
William Keiner

Finance:
William Greenslade, Chairman
W. C. Henry

Buildings and Grounds:
William Keiner, Chairman
William Greenslade

Clerk:
Miss Alma Spayd

Records of the Secretaries . . . Well Kept . . .

MISS SPAYD MISS EULER

The master clock, a telephone switchboard, a mimeograph machine, dictaphone, typewriters, ledgers and account books, records and files, a store and supplies . . . two efficient secretaries, Miss Alma Spayd and Miss Helen Euler . . . three assistants . . . all these keep school life at Central High running smoothly according to the dictates of Old Father Time. It is . . . . . .

That Busy Place We All Know . . . The Office.

Faculty Members Hurry Into School Buildings - Books are Opened, Lessons Planned - A New Day Begins. . . . . .

ALFRED ROSS
A. B., A. M.
Evansville College
(Moore's Hill College)
Principal, Physics

FLORENCE G. BATES
B. A.
Oberlin College
Mathematics

ELLEN BUYER
B. S. in Ed.
Miami University
Commercial Subjects

MARY COOPER
B. A.
Ohio University
M. A.
Ohio State University
History

B. H. CORTHELL
B. A.
Heidelberg College
History

HARRY A. CUMMINS
B. M.
Dana Musical Institute
B. S. M.
Kent State University
Band

J. W. GAHN
B. S. in Ed.
Ohio State University
Industrial Arts

ELLEN GARNER
B. S. in Ed.
Ohio State University
Physical Education, English

JESSIE GREEN
B. A.
Capital University
French, English

VERN B. HOFFMAN
B. S. in Ed.
Ohio State University
M. A. in Phys. Ed.
University of Michigan
Biology, Physical Education

From Morning Till Night These Busy Teachers Guide the Activities of the School . . . . . .

FRANCES M. LATHAM
B. S. in Ed.
Ohio State University
Fine Arts

CARL O. LENZ
Teacher's Certificate
Oberlin Conservatory of Music
B. M.
Chicago Institute of Musical Arts
Orchestra

FRANCES MAGSIG
B. S. in Ed.
Ohio State University
Home Economics

ESTHER M. SCHACHTELE
B. S. in Ed.
Ohio University
English

MENZO H. STARK
B. S. in Ed.
Miami University
Industrial Arts

RICHARD H. TITUS
B. S. in Ed.
Bowling Green State College
Economics

MILDRED WAGNER
B. A., B. S. in Ed.,
M. A.
Ohio State University
Latin

RUSSELL M. WILLIAMS
B. S. in Ag.
Purdue University
M. A.
Ohio State University
Guidance, Agriculture

HERBERT WOLFE
B. A.
Ohio State University
Science

ADELINE WRIGHT
B. A.
Wellesley College
English, Journalism

GERTRUDE MUNN
Junior High Principal
History

ELEANOR ROBERTS
B. S. in Ed.
Ohio State University
Vocal Music

DE WAYNE BURKE
B. S. in Ed.
Bowling Green State College
English

CLARA ERDMAN
Science

DAISY WILLIAMS
B. A.
Heidelberg College
Geography

FLORENCE YINGLING
Mathematics

The Faculty Make Merry at the Reception for Superintendent and Mrs. Arnholt . . . .

VISITING WHILE GUESTS GATHER . .

MUSIC BY THE FACULTY ORCHESTRA .

THE BANQUET IN FULL SWING . . . . .

NOTES
INK

STUDENTS - CLASSES

NEXT MR. HALL CLOCK CHIMES IN

"The state of affairs this building would be in if it were not for me!

"What say you, dear reader? What do I do? Humph! I ring the tardy bell, I start and stop the eight periods of each day, and I give the signal for dismissal.

"Just look at Mr. Corthell in his history class. He obeys me. So does Mr Stark in his woodworking class. In fact, I am the real boss of this school in spite of what superintendents, principals, and school boards may think.

"Look at that boy in the Biology class. When I ring at the close of the period, how he will jump—but the frog won't!

"All day I hang in the corridor, just ticking along and watching life rush by. I know all the students from Abel and Zerman, and if you turn the following pages, you, too, will meet many of them. Don't forget, I manage them all.

"Pardon my ticking so loudly—I get excited when I think of all my duties."

These are the Juniors the Clock Knows so Well

CHARLES WEHR
President

JAMES FLENNER
Vice-President

ROBERT CALLAGHAN
Secretary

CHARLOTTE KING
Treasurer

Sixth Earl Abel, Beatrice Adams, John Allan Aigler, Charles Baptista, Dino Barkas, Ruth Barkow, Ernest Bellard, Lawrence Bennehoff.

Fifth Henry Birkholz, Erma Bodey, Martha Burr, Frances Caruso, James Clark, Iona Close, Lilamae Coe, Arthur Compton.

Fourth Robert Cook, Marian Cupp, Earle Danklefsen, Paul Dendinger, Evelyn Diehr, Mary Grace Dillinger, Jean Drexel, Irma Dudley.

Third Robert Dunkel, Donna Jean Eberly, Robert Farr, Ruth Mae Firestone, Vilinda Fisher, Bertha Foos, Mildred Gasteler, Marian Gibson.

Second Lawrence Goltz, Gordon Good, Richard Griffin, Luella Grote, Virginia Hagerman, Thomas Hansen, John Hartman, Lois Mae Hensinger.

First Jack Herbel, Helen Herborn, Pearl Heyman, Glenn Hime, Billy Houle, Helen Hummel, Helen Jordan, Howard Kalies.

They Hurry to Class When They Hear the School Bell

Top Walter Kasuga, Betty Keagy, Garnita Keister, Katherine Keller, Alma Kern, Roberta Kingman, Reitha Knapp, Verna Mae Laub.

Sixth Caroline Lepley, Fern Link, Carl Loparo, Florence Loparo, Katherine Matz, William McLaughlin, Bernard Middlesworth, James Mills.

Fifth Joseph Moore, Elizabeth Moyer, June Munshower, Jack Murphy, George Nigro, Charles Nottke, Earl O'Donnell, Robert Palmer.

Fourth Donna Jean Popham, James Powers, Ross Purdham, Herbert Raschke, Montaz Richards, Violet Romig, Gertrude Royer, Willis Ruppert.

Third Mary Schreiner, Jeannette Seel, Clarence Seip, Harlan Setchel, Robert Sloan, Marcella Smith, Mary Stein, Dolores Stockmaster.

Second Freda Stout, Lyle Swaebly, Louis Taggart, Warren Tam, Jack Terveen, Mary Ellen Tracy, Dorothy Tribolet, Lois Rae Tucker.

First Victor Warren, Franklin Weisz, Betty Jeanne Wells, George Welsch, Mary Williams, Jane Wills, Donald Woodruff, Donald Woods.

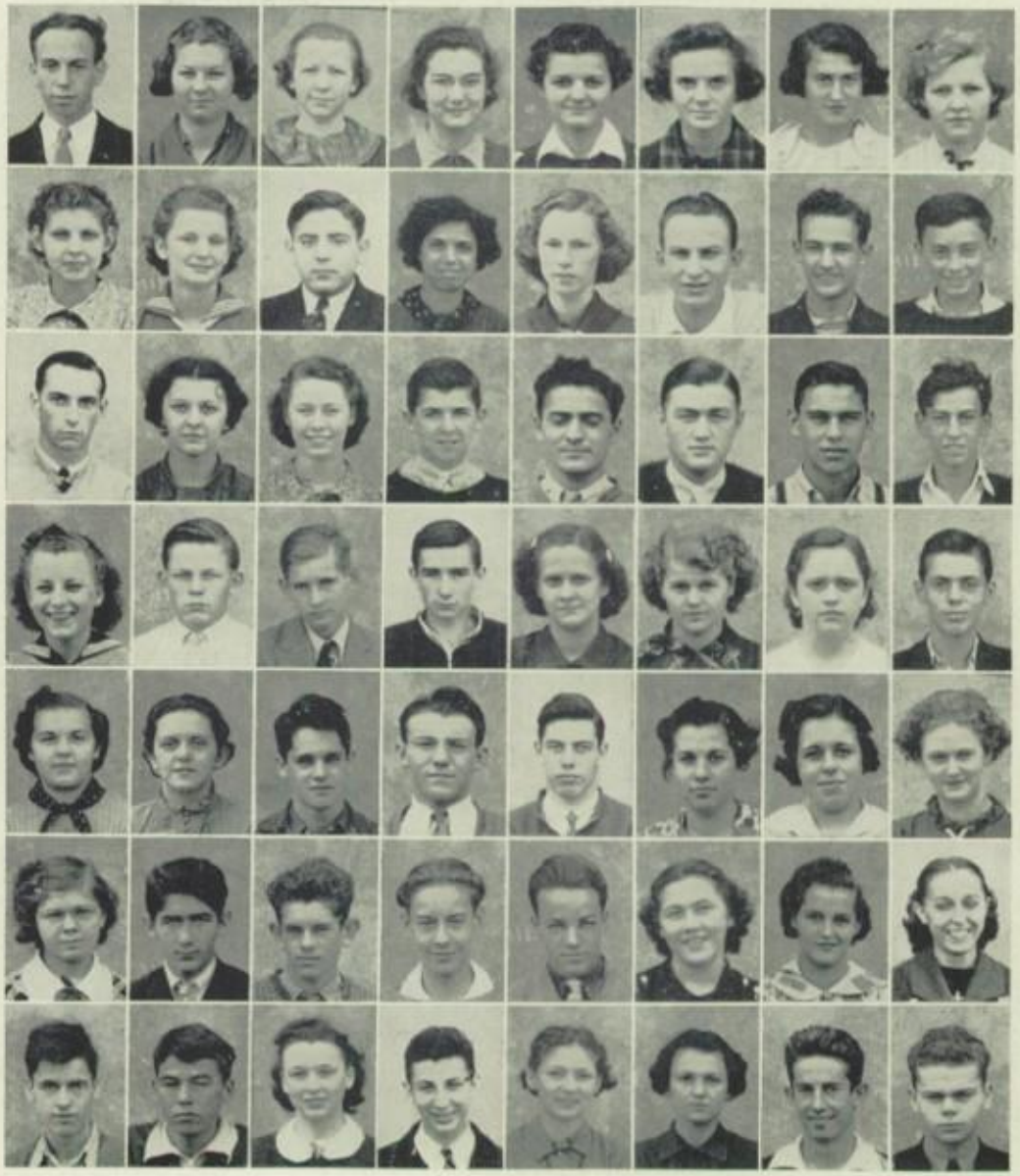

1939

Here Are the Sophmores the Clock Watches Ever

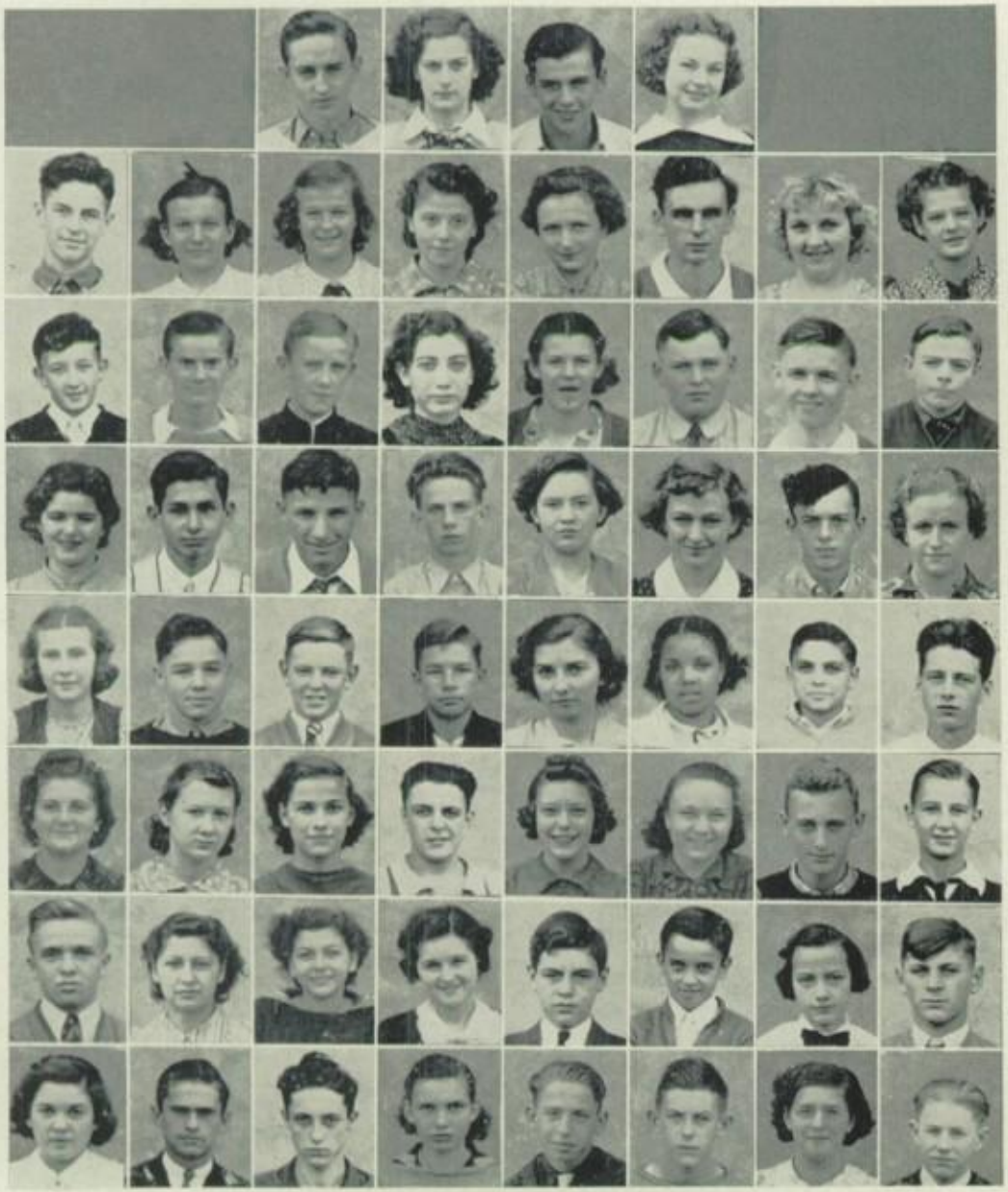

BILLY McCLAIN
President
ROBERT BAUR
Secretary

KATHRYN CHRISTMAN
Vice-President
DAWN CROSBY
Treasurer

Seventh Richard Archer, Eileen Baker, Elaine Baker, Ella Rose Ball, Margaret Ball, Gordon Baur, Alice Beasley, Marian Beck.

Sixth Willard Beckley, Eugene Bickhart, Robert Biechler, Betty Billman, Margaret Birkholz, Albert Bischoff, Claude Bodey, Eugene Bradford.

Fifth Dorothy Brandal, Frank Brugnone, Charles Buccini, Carl Cheek, Agnes Claus, Mardelle Clemons, Ralph Clendenin, Dorothy Close.

Fourth Fern Colvin, Robert Colvin, Eugene Cook, Robert Craig, Marguerite Crawmer, Winifred Davis, Enrico DeLuca, Paul Didion.

Third Doris Diehr, Justine Douglas, Eileen Dudley, Dale Erb, Luise Eske, Betty Farr, Richard Fear, Richard Frost.

Second Paul Gish, Laura Guemelata, Adeline Guliano, Ellen Heltman, Robert Herbel, Melvin Herborn, Elizabeth Herrmann, Eldred Heyman.

First Marjorie Hildebrand, Walter Horn, Rolland Hunter, Arlene Kalies, Albert Kasuga, William Keiner, LaVaughn Kistler, Earl Koch.

They Get Into Mischief? - - - Well Almost Never

Eighth Ethel Koch, Marian Koch, Harriet Krisher, Christian La Bonte, William Lerch, Robert Linder, Robert Long, Mary Anna Loparo.

Seventh Joseph Luzzio, John Martin, Mary Agnes Martin, William McMillian, Donald Meyer, Eileen Meyer, Lucy Moore, Mary Morris.

Sixth Betty Murphy, Eileen Murphy, Felicia Napka, Angeline Nasonti, Margaret Neill, Burte Nicely, Angeline Nigro, Vivian Norman.

Fifth Louise O'Donnell, Donald Oehling, Richard Overmyer, Rose Pasquale, Tom Patrick, Eva Jane Pfeiffer, Betty Raynor, Elsie Mae Ream.

Fourth Betty Reigle, James Richard, Margaret Richards, Howard Ritter, Joseph Ruffing, Rita Jane Ruppert, Marian Rymers, Clair Sargeant.

Third Mildred Sberna, Richard Schoen, George Sherman, George Showalter, Miriam Shupp, Marian Sidoti, Theresa Sidoti, Elsa Sieger.

Second Leon Sieger, Gene Sullivan, Garnett Sutherland, Helen Sweet, Alice Taggart, Mary Temple, Bettie Thomas, Janet Torow.

First Kathryn Tucker, Marjorie Walters, Vernon Wheaton, Charles Williams, Ann Woodward.

1940

And These Merry Freshmen Obey the School Clock

JIMMY YINGLING
President

MARTHA NYE
Vice-President

WILBUR ZEIGLER
Secretary

MARY CATHERINE BRIEHL
Treasurer

Seventh Billy Artino, Albert Axe, Howard Baker, Lorraine Baker, Kathryn Ball, Rita Jane Ball, Rose Mary Ball, Martha Barker, James Barr.

Sixth Anna Mae Bauman, Bruce Bellard, Marguerite Best, Jane Bickhart, Alice Bovaird, Myron Braun, Dale Buchanan, Helen Burkholder, Walter Butz.

Fifth Charles Castrovince, Howard Cheek, Raymond Cloud, Betty Colvin, Charles Correggio, Gloria Cunningham, Richard Dillinger, Sarah Disandis, Dorothy Eberly.

Fourth Doris Eisenhauer, Robert Euler, Benny Farr, Vincent Felker, Eileen Ferres, Ruth Flenner, Marion Flicker, Harold Foos, Bernetta Frisch.

Third Louise Fultz, Mary Ella Gerber, Arlene Gerhardstein, Howard Gillette, Doris Good, Howard Green, Ralph Grove, Francis Hartman, John Hartman.

Second Kathleen Hathaway, Dorothy Hay, Eleanore Hazelback, Billy Heilman, Robert Hime, Jack Huff, Gretchen Hunter, Jean Karshner, Hazel King.

First Verl King, Marvel Kirkendall, Bonna Jean Kistler, Robert Klein, Shirley Knapp, Doris Lantz, Mercedes Lepley, Phyllis Lieber, Kathleen Long.

As They Hear Its Shrill Voice and Noisy Tick-Tock

Top — Caroline Loparo, Josephine Loparo, Betty Magers, Howard Mahl, Lois May, Melvin McClintock, Eugene McMahon, Marguerite McMillian, Dorothy Meyer.

Seventh — Robert Meyer, Harold Meyers, Arden Miller, Corrine Miller, Irene Miller, William Mitchell, Lena Monarchi, Charles Morfier, Rose Muscetta.

Sixth — Robert Musser, Rosemary Myers, Charlotte Natole, Lucy Nigro, Corabelle Nissen, Mildred Odgers, James Perrine, Marian Radebaugh, Billy Redd.

Fifth — Clara Mae Reed, Wesley Reigle, Marceel Richards, James Roberts, Chester Ruffer, Marguerite Ruffing, Helen Ryan, Charles Santoro, James Scard.

Fourth — Mary Agnes Schnee, Lawrence Schubeck, Pauline Seltzer, Robert Seymour, Paul Shelly, Elvin Shoop, Barbara Shupp, Gloria Sidoti, William Sidoti.

Third — Bonnie Lou Sly, Jean Smith, Mabel Smith, Jane Stein, Lois Stengel, James Stevens, Andrew Stockmaster, Dorothy Stout, Kathleen Swaebly.

Second — Margaret Swedersky, Richard Temple, Wilbur Terhune, Edith Tom, John Tom, Barbara Torow, Anthony Torrise, Mary Trimarche, Florence Weaver.

First — Mary Helen Weber, Arthur Weeston, Maxine Weeston, Gertrude Weis, Billy Williams, Raymond Williams, Bryson Wise, Harold Wright, June Zerman.

1941

EIGHTH GRADERS

President	DALE CLOSE
Vice-President	PAT SULLIVAN
Secretary	CAROL WOODS
Treasurer	DALE BARNARD

Top: Martha Lieber, Anna Jean Dillinger, Marian Hankammer, Dawn Thompson, Carol Woods, Harriette Mills, Eileen Gillette, Gladys Kalies, Roberta Gfell, Laverne Egan, Eileen Hager, Mary Tom, Rose Lupica, Dale Adams, Mary Louise Palmer, Dorothy Deitz, Grace King, Perma Jean Ritter.

Second: Martha Ruffer, Gertrude Brandall, Mary Miano, Dorothy Recupero, Isabel Meyer, Jean Connors, Patsy Greenslade, Genevieve Lopeman, Dorothy Nimrichter, Betty Mae Bremer, Josephine Branco, Mary Golemme, Phyllis Ruhland, Esther Papke, June Kern, Marjorie Ann Heter, Alice Jeanne Yoder.

First: Genevieve Caruso, Maxine Higgins, Janis Kistler, Lucille Middlesworth, Nora Louise Kerstetter ,Willella Radebaugh, Margaret Klein, Mary Rempe, Betty White, Virginia Cooper, Phyllis Werner, Helen Stahl, Florence Nuby, Betty Cook, Louise Herrmann, Norma Bodey, Martha Transue.

1942

Top: Dale Close, Dale Barnard, Donald Good, Robert Stacey, William Whitehead, Russell Gfell, Arvin Hildebrand, Donald Metzger, Harold Geiger, William Troy, Nick Lamanna, Theodore Wybensinger, James Palmer, James Callaghan, Walter Robertson, Robert Nissen, Howard Harpster, Myles Smith.

Second: Elmer Diehr, Clarence Williams, Charles Idle, John Frederick, Gene Stark, Eugene Basford, Donald Bradford, Pat Sullivan, Richard Lepley, Robert Barr, Nick Laviola, Wade Clements, Tedd Burr, Dale Strecker, Huston Bonam, Billy Ruffer, Cloyce Queen, Charles Miano.

First: Arthur Weiss, John Killian, Earl Cheek, Roy Clemons, Kenneth Joseph, Delmar Koch, Paul Schuster, Harry Heyman, William Crawmer, Norris Bernard, Lester Norman, Billy Roth, Elmer Neill, Richard Thomas, Chester Schaaf, Robert Nigro, Alvene Herborn,

Not in picture: Lloyd Byers, Howard Smetzer, Walter Gilbert, Robert Tetrick, Carl Capolingua, Burldean Heltman.

AND SEVENTH GRADERS ARE BUSY IN THE JUNIOR HIGH SCHOOL

1943

GIRLS

Top: Shirley Jean Benton, Shirley Weeston, Dorothy Ruggles, R'Lene Coe, Marjorie Klein, Isabel Bodey, Constance Connors, Ann Louise Jacobs, Rosalie Sutton, Edith Birkholz, Dorothy Stengel, Sally Huston, Martha Fox, Beth Hankammer, Mildred Axe, Gloria Zerman, Angeline Pasqueline, Mary Louise Herbel, Wanda Hickman.

Second: Carolyne Nasonti, Ruth George, Mary Suriano, Mary Mitchell, Annie Vitello, Mabel Newell, Rose La Pata, Jocelyn Ritter, Betty Gill, Betty Wills, Adelia Burkholder, Isabel Kistler, Kathryn Greene, Mardelle Weishart, Frances Muscetta, Rose Disandis, Sofia Hayes.

First: Catherine Natole, Joyce Helman, Dorothy Fultz, Sally Konst, Barbara Williams, Clara Dell Morris, Virginia Monarchi, Josephine Vitello, Rose Williams, Mary Koselke, Marjorie Cook, Betsy Wright, Evelyn Cooper.

Not in picture: Charlotte Benninghoff.

BOYS

Top: Albert Bruner, Darrell Baldwin, Lee Michener, Donald Stoldt, Clifford Palmer, Donald Linder, Donald Lutz, Lawrence James, Richard Flenner, Robert Walton, Carl Trimarche, David Napka, Louis LaBonte, Frank Suriano, Joe Fields, Carl Provenzale, Frank Henry, Roy Paul, Bert Fehl.

First: Carmin Santoro, Frank Corrado, Robert Tibboles, Willard Musser, Robert Redd, Clair Butz, James Laub, Richard Gilbert, Richard Linder, Marshall Forsythe, Jack Dutt, Eugene Sanders, David Hartman, Leo Howell, Donald Byers, Clyde Cloud, Miller Thoss, Billy Bollenbacher, Lester Smith, Charles Baker, Eugene Frost, Carroll May.

President . . . . EVELYN COOPER
Vice-President . DOROTHY RUGGLES
Secretary . . ANN LOUISE JACOBS
Treasurer . . . . . EUGENE FROST

When School Begins, the STUDY HALL is a Busy Place; Frequent Use, Too, Has the AUDITORIUM

The study hall, with its long, straight rows of shiny chairs and tables, its well-stocked reference library, and its many copies of well-known paintings, provides a pleasant place for students to spend their forty-five minute study periods, preparing their daily assignments. The students pictured here make each minute count.

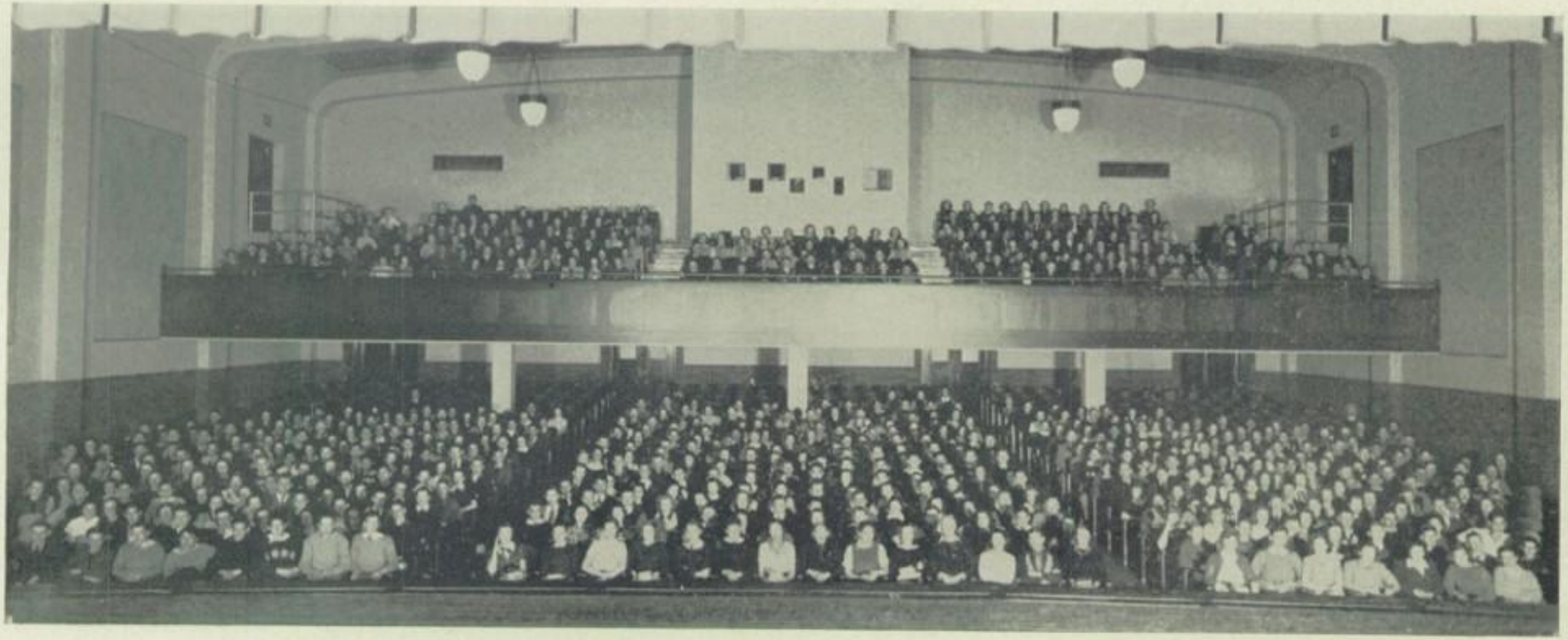

This group was caught by the camera at a full high school assembly. Within the walls of the attractively decorated auditorium, students spend many happy "times-around-the-clock-on-the-wall," when exciting games, musical programs, lectures, or plays entertain them. For one game this year, the spacious room held 2000 people.

In the Laboratories

Time to work . . . Time to repair . . . All kinds of useful knowledge is acquired in the general shop where steel lathe, a drill press, a forge, and a spinning lathe are kept busy.

The chemistry laboratory is unparalleled in its ability to concoct distinctive odors. Molecules and atoms seem to cause excitement here.

The typing room, the center of the commercial department, presents a business-like scene with its rows of shiny typewriters. A place for rhythm and speed!

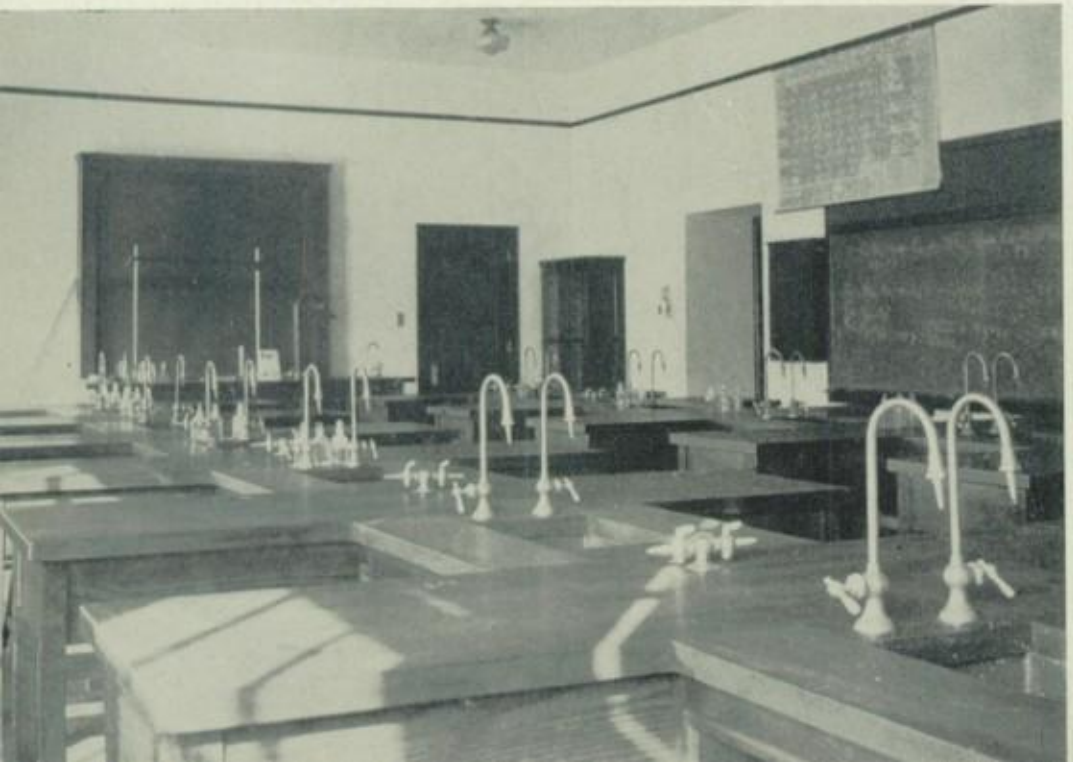

We Learn By Doing

"A nail in time saves nine!" So think the boys in the woodworking shop, where lathe, vise, and hammer are necessities.

Timely topics in the physics laboratory: sound, atmospheric pressure, light, electricity. No dull brain is allowed in this room of shining desks.

The fish seem to fare best in the biology laboratory with its aquarium, but the dissecting shears so often wielded by the curious students seem to prove us wrong.

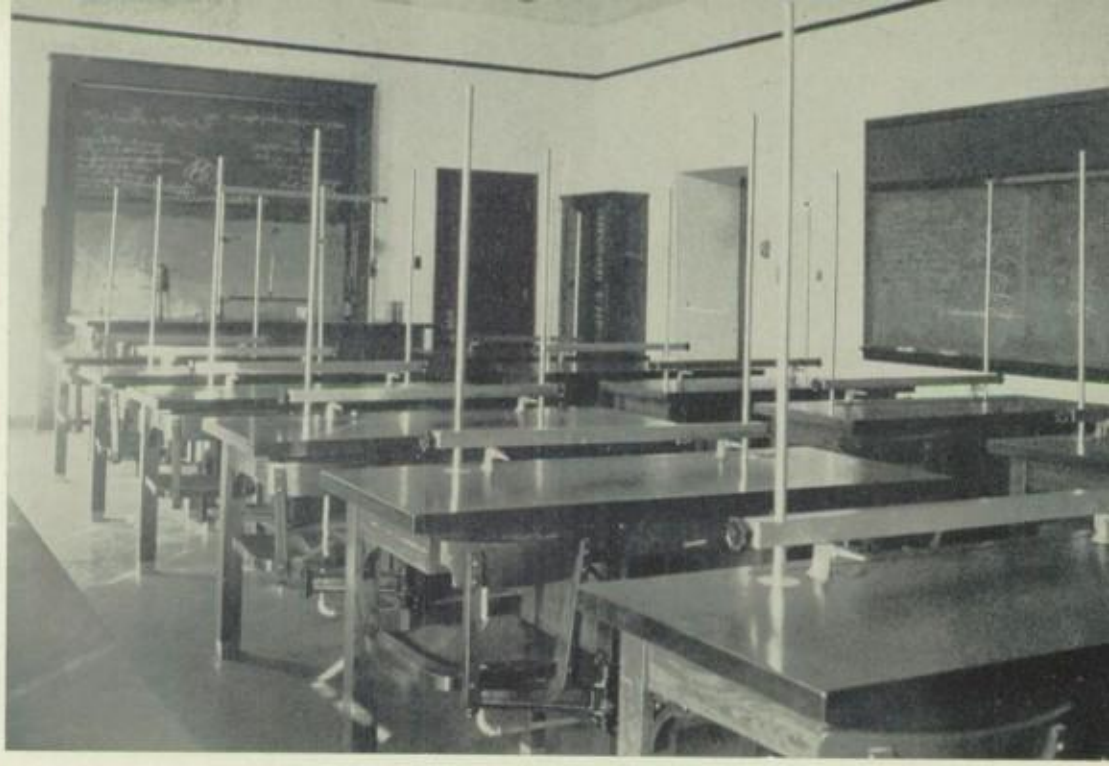

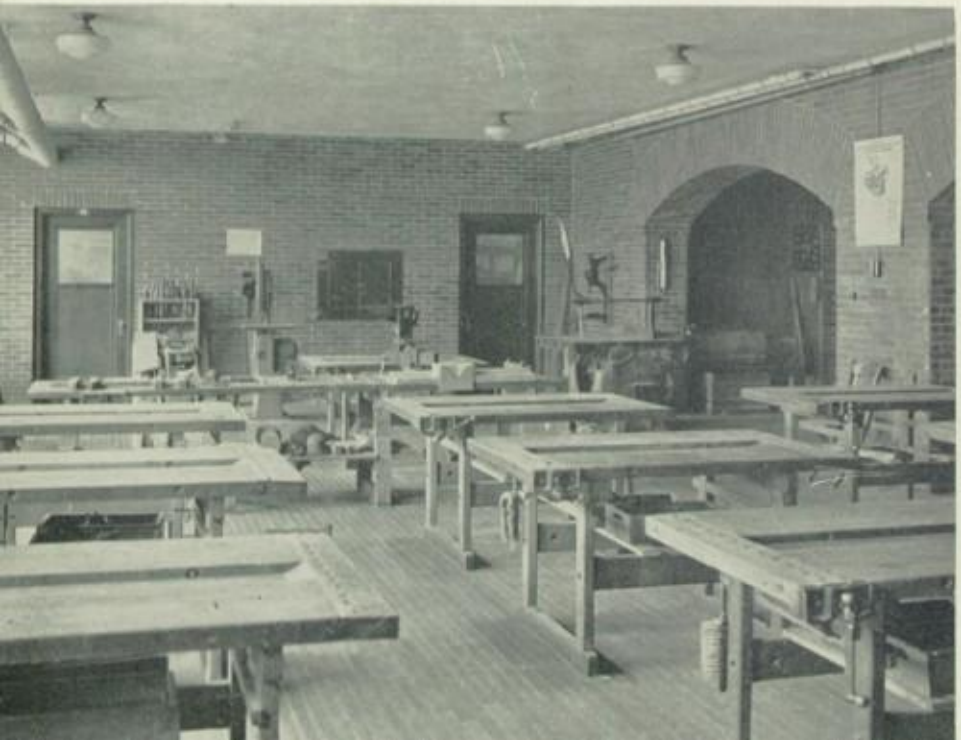

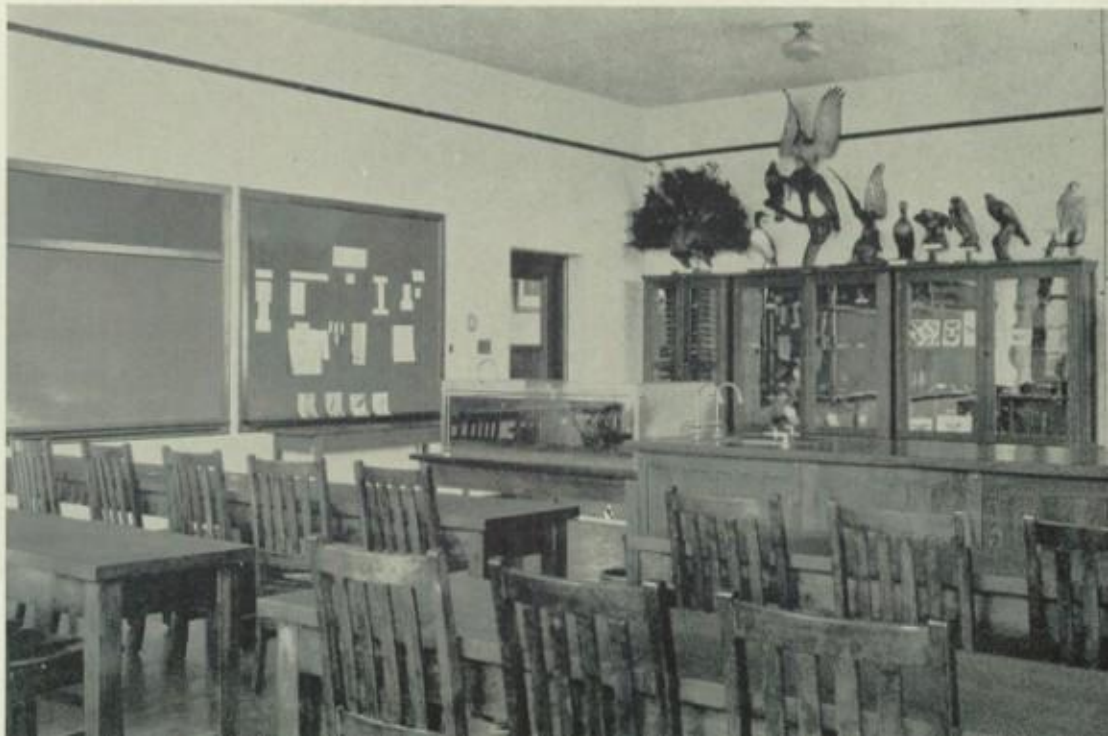

COMET

ACTIVITIES

WILLIE WRIST WATCH HAS HIS SAY . . .

"We members of the Wrist Watch family are mighty important, too, in spite of the boasting of Mr. Hall Clock. The students are always 'watching' us, as we ride around on their arms, for we help them in many an activity. We may be little but we're mighty!

"Just follow me around for a while and I'll show you a thing or two. It's noon and those boys seem to be enjoying their lunch. Let's hurry—they make me hungry. Candy bars are popular, especially when sold by the seniors to help publish this book.

"Then in home room on Wednesday before I say the fifth period has come, there is banking for the games and for this Comet. Look at the chart.

"Now the fifth period is officially announced, and people hurry to Science Club, Crimson Troupers, and Girl Reserves. So do I. I'm so much in demand! They all need me to keep the minutes. I never could figure out what they mean when they say the secretary keeps them!"

THE YEAR'S RECORD - THE AIM OF

The first staff meeting . . . An entirely "new and different" book is imperative . . . The shape is changed . . . plastic binding . . . can it be done? . . . Certainly, we can do anything . . . not egotism, just confidence . . . Mr. Buyer sneaks around corners, snaps his picture, and moves on to new scenes . . . Time as the theme . . . What kind of a clock can we use here? . . . Deadlines are set . . . Work, work, more work . . . At last we see the cover . . . individual names . . . red and white . . . swell . . . THE 1938 COMET!

THE COMET STAFF

Member NATIONAL SCHOLASTIC PRESS ASSOCIATION EST. 1921 1937-38

Editor-in-Chief	TOM SHANNON
Associate Editors	BETTY KIRKENDALL
	NANCY NYE
Business Manager	JEAN BELLARD
Features	AGNES MEREDITH
	RUTH STENGEL
	ROBERTA KINGMAN
Make-up	BETTY GREENSLADE
	ELENORA RUFFING
	RUTH BARKOW
Art	DINO BARKAS
	ANN WOODWARD
Sports	FRANCIS SEGNA
	FRANK MUSCETTA
Typists	KATHLEEN FEHL
	BETTY STRECKER
Snapshots	WILLIS RUPPERT
Advisers	MISS WAGNER
	MISS WRIGHT
	MISS COOPER
	MISS LATHAM
	MR. GAHN

ACTIVE JOURNALISTS, THESE - - -

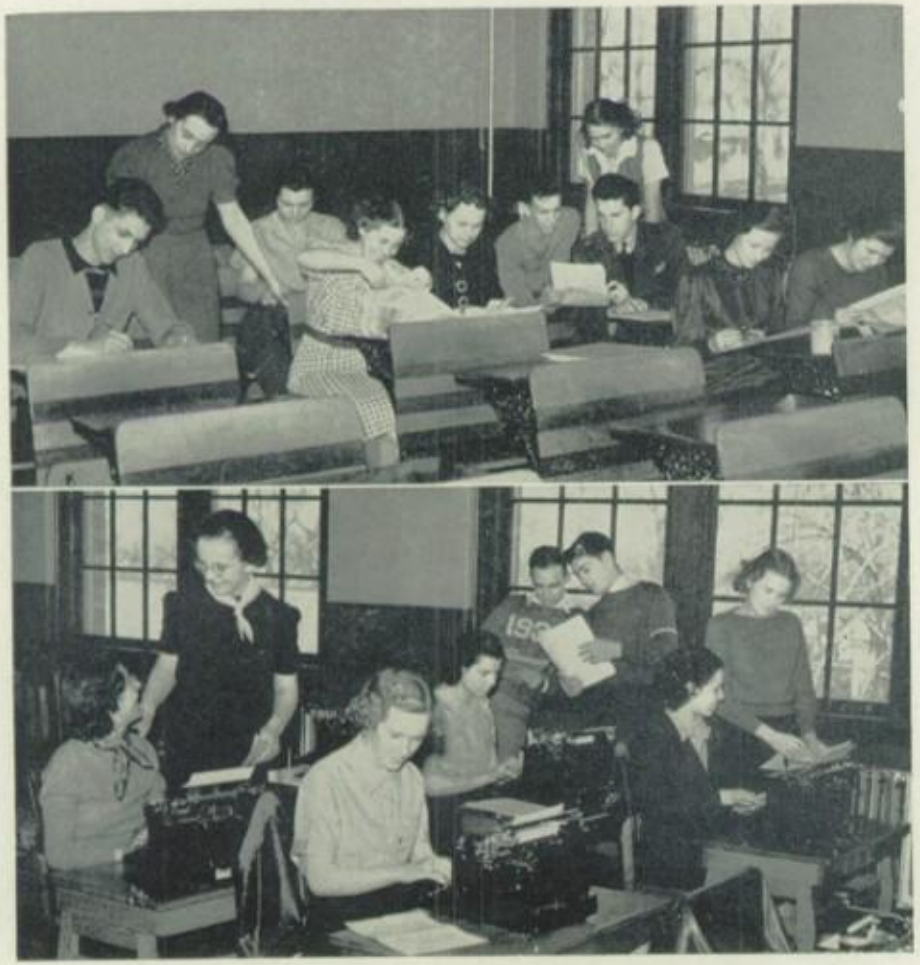

Hurried glances at clock send reporters scurrying about the halls for interviews here and questions there . . . Room 117, a miniature newspaper office on Thursdays and Fridays . . . Editors busy with pencil and pen . . . Look in the file . . . Verify that . . . Is the spelling correct? . . . How exciting! Write it up, but it must be in tonight . . . Typists' fingers speeding . . . advisers checking . . . All, a part of the pleasant task of preparing the weekly school page published in the Bellevue Gazette.

The twenty-eight staff members listed on the opposite page have all served their turns as editors. In addition, thirty-two more reporters have had articles published. Of these, Patricia McClain, Ruth Barkow, Agnes Ryan, James Richard, Mary Schreiner, Lucy Moore, and Richard Fear have been especially active.

- - - WEEKLY NEWS STAFF

Seniors . .	JEAN BELLARD ROBERT BISCHOFF ESTELLE CALIENNI BETTY COLVIN LOIS EBERLY KATHLEEN FEHL DOROTHY FRISCH BETTY GREENSLADE BETTY KIRKENDALL JUNE KNAPP ANNA MAE LINDER AGNES MEREDITH NELLO MONARCHI FRANK MUSCETTA NANCY NYE ELEANORA RUFFING ROBERT SEGNA TOM SHANNON GEORGE SNYDER VIRGINIA STARR RUTH STENGEL WILLIAM SULLIVAN JUNIOR VAN DE WATER
Juniors . .	ROBERTA KINGMAN CHARLES WEHR DOROTHY TRIBOLET
Sophomores .	LUISE ESKE JANET TOROW
Typists . .	BETTYE ARCHER MARY CASTROVINCE SARAH MIANO VIRGINIA BODEY
Advisers . .	MISS WRIGHT MISS COOPER MISS SCHACHTELE MISS BUYER

Christian Service Is the Aim of These Two Active Groups

Senior Girl Reserves in room 204 with Miss Mary Cooper, adviser . . . Junior Girl Reserves in room 122 with Miss Ellen Garner, new adviser . . . Fifth period . . . A pleasant thirty minutes with the time much too short between bells . . . special topics . . . talks given by members . . . "question-box" discussions . . . good times!

Night meetings . . . J. W. Gahn speaks on "vocations" . . . Hi-Y boys give reports on conference.

Fun a-plenty at Hallowe'en masquerade . . . jolly Christmas party, too . . . and then that super-production, "Sofa-Pillio," presented at the pep meeting before the Port Clinton game . . . we win!

The Hi-Y-Coed conference in March at our school . . . wise words from Dr. Slutz . . . interesting discussions . . . new acquaintances . . . fun!

The Mother-Daughter banquet in May is a gala affair . . . Junior club girls fill vacancies made by graduates as officers are installed.

These chairmen do much to help the officers make this year a successful one: Senior club: program chairman, Virginia Starr; social chairman, Lilamae Coe; social service chairman, Eleanora Ruffing . . . Junior club: program chairman, Marguerite Crawmer; social chairman, Ann Woodward; social service chairman, Helen Sweet. Counsellors . . . Mrs. W. C. Henry . . . Mrs. R. T. Nye . . . Mrs. J. G. Odgers.

SENIOR GIRL RESERVES

President . . . PATRICIA McCLAIN
Vice-President . KATHERINE KELLER
Secretary . . . FAITH YINGLING
Treasurer . . . HELEN JORDAN
Adviser . . . . MISS COOPER

GROUP I

Top — Juliette DeLuca, Betty Colvin, Marian Cupp, Nondas Horton, Betty Kirkendall, Mary Castrovince, Bertha Foos, Lois Hensinger, Janet Bonam, Virginia Hagerman, Pearl Heyman, Irma Dudley, Maxine Bickhart, Norma Cloud, Ruby Havice, Harriette Buck, Reitha Knapp.

Third — Frances Corrado, Virginia Fields, Rhea Disandis, Luella Grote, Dorothy Frisch, Kathleen Fehl, Bettye Archer, Lois Mae Eberly, Ruth Barkow, Mildred Gasteier, Donna Jean Eberly, Roberta Kingman, Garnita Keister, Carmella Christmas, Helen Herborn, Marion Gibson, Ruth Black, Evelyn Diehr.

Second — Frances Caruso, Betty Keagy, Mary Grace Dillinger, Virginia Bodey, Erma Bodey, Mary Estelle Calienni, Charlotte King, Lilamae Coe, Alma Kern, Jean Drexel, Iona Close, Martha Burr, Erminа Corrado.

First — Faith Yingling, Katherine Keller, Miss Cooper, Patricia McClain, Helen Jordan.

GROUP II

Top — Gertrude Royer, Esther Wagner, Agnes Ryan, Agnes Meredith, Ruth Stengel, Rita Rodman, Betty Strecker, Nancy Nye, Virginia Palmer, Bettie Roberts, Fern Link, Anna Mae Linder, Katherine Matz, Virginia Starr, June Munshower, Betty Moyer, Mary Stein.

Third — Violet Romig, Mary Lupica, Sarah Miano, Eleanora Ruffing, Marian Mahan, Ethel Shepherd, Margaret Ryan, Marcella Smith, Mary Ellen Tracy, Montaz Richards, Mildred Shupp, Genevieve Lewicki, Catherine McMahon, Dorothy Tribolet, Vivian Mitchell.

The Girl Reserves

GROUP II—(Continued)

Second Mary Louise Rischel, Arlene Swedersky, Lois Rae Tucker, Mary Schreiner, Winifred Nuby, Bernetta Miller, Jeannette Seel, Verna Mae Laub, Florence Loparo, Jane Wills, Josephine Santoro, Beulah Mason.

First Faith Yingling, Katherine Keller, Miss Cooper, Patricia McClain, Helen Jordan.

JUNIOR GIRL RESERVES

President . MARJORIE HILDEBRAND
Vice-President . . BETTIE THOMAS
Secretary . . . . LUISE ESKE
Treasurer . . . . DAWN CROSBY
Adviser . . . . . MISS GARNER

Top Dorothy Close, Miriam Shupp, Theresa Sidoti, Marian Rymers, Mary Morris, Ann Woodward, Betty Raynor, Felicia Napka, Arlene Kalies, Marguerite Crawmer, Betty Billman, Elsie Mae Ream, Doris Diehr, Kathryn Christman, Alice Taggart, Louise O'Donnell, Mardelle Clemons, Garnett Sutherland.

Third Angeline Nigro, Mary Anna Loparo, LaVaughn Kistler, Marjorie Walters, Helen Sweet, Betty Reigle, Laura Guemelata, Ethel Koch, Eileen Dudley, Betty Murphy, Elaine Baker, Janet Torow, Mary Temple, Alice Beasley, Margaret Richards, Betty Farr, Marian Cook, Harriet Krisher, Margaret Ball.

Second Margaret Neill, Margaret Sidoti, Eileen Baker, Margaret Birkholz, Elsa Sieger, Kathryn Tucker, Mary Agnes Martin, Justine Douglas, Angeline Nasonti, Lucy Moore, Eileen Murphy, Rita Ruppert, Mildred Sberna, Elizabeth Herrmann, Marian Beck, Fern Colvin, Adeline Guliano.

First Luise Eske, Marjorie Hildebrand, Miss Garner, Bettie Thomas, Dawn Crosby.

The High Ideals of Living Are Upheld by These

The time budget of every Hi-Y member keeps an hour free each week for the regular meeting at the Y. M. C. A. . . . President Paul Rempe raps the gavel . . . the minutes are read, dues are collected and a typical meeting is underway . . . Tom Shannon, chairman of program committee, introduces the speaker . . . Dr. H. K. Shumaker and Mr. J. W. Gahn are present to advise and lead . . . Vocational guidance monograms are prepared as each boy studies requirements and possibilities of a chosen vocation . . . Members address a G. R. meeting and later the Girl Reserves return the compliment.

An inspirational Church Night is held at the Methodist church when Hi-Y members conduct the service . . . the four planks, Clean Living, Clean Speech, Clean Scholarship, and Clean Athletics, are stressed . . . on March 19, Bellevue Hi-Y boys are hosts as 170 attend the Hi-Y-Coed conference with Dr. Frank D. Slutz as the principal speaker . . . a smooth prom is held at the high school in April . . . the installation banquet closes the club program in May . . . the Hi-Y has a full year.

The freshmen and sophomores of the Junior Hi-Y also meet at the Y. M. C. A. on Monday nights . . . it's a very large club of members who endeavor "to create and maintain, throughout our school and our community, high standards of Christian character" . . . parties are held in the "Y" gym . . . the club combines with the Senior group for special events.

Two worth-while organizations for boys of B. H. S.!

JUNIOR HI-Y

President . . . . RICHARD FEAR
Vice-President . RICHARD OVERMYER
Secretary . . . DONALD OEHLING
Treasurer . . . MR. H. W. CRAWMER

Top — Elvin Shoop, Dale Buchanan, Robert Herbel, Chester Ruffer, Richard Frost, John Hartman, Robert Long, Tom Patrick, Richard Archer, Albert Axe, James Stevens, Bill Williams.

Third — Raymond Cloud, Bryson Wise, Robert Euler, Billy Keiner, Bill Redd, Claude Bodey, Robert Colvin, Robert Myers, Charles Morfier, John Tom, Teddy Farr, Robert Musser, Robert Biechler, George Showalter.

Second — Richard Dillinger, Charles Santoro, Bill Heilman, Eugene Bradford, Eugene Cook, Eugene McMahon, Richard Temple, Bruce Bellard, Jimmie Yingling, Harold Wright, Willard Beckley, Robert Klein, Walter Butz.

First — Donald Oehling, Mr. H. W. Crawmer, Richard Fear, Richard Overmyer.

Two Groups - The Junior and Senior Hi-Y Clubs

SENIOR HI-Y

President . . . . . PAUL REMPE
Vice-President . . . . JEAN BELLARD
Secretary . . . . . JIMMIE WHITE
Treasurer . . . . ROBERT DENNIS
Advisers—
DR. H. K. SHUMAKER, MR. J. W. GAHN

Top — Charles Wehr, James Clark, Jack Sweet, John Aigler, George Snyder, Clair Barnard, James Flenner, Billy Houle, Gordon Good, Robert Bischoff, Bobby Farr.

Third — Ernest Bellard, Tom Hansen, William Sullivan, Jack Murphy, Nello Monarchi, Charles Richards, Lawrence Bennehoff, Charles Hughes, Tom Shannon, Willis Ruppert, Wilford Decker, Howard Kalles.

Second — Burton Mason, Frank Muscetta, Al Stockmaster, Roy Beasley, Jack Woodward, Jack Coe, Donald Woods, Earl Abel.

First — Robert Dennis, Mr. J. W. Gahn, Jean Bellard, Paul Rempe, Dr. H. K. Shumaker, Jimmy White.

Quiet Please - Science Club Working . . .

JIMMY WHITE
President

ROBERT CALLAGHAN
Vice-President

BETTY GREENSLADE
Secretary

RUTH MAE FIRESTONE
Treasurer

MR. WOLFE
Adviser

Top Jack Woodward, Ray Gilbert, Junior Van De Water, Lyle Swaebly, George Snyder, Charles Wehr, Clarence Seip, James Clark, Tom Shannon.

Third Jack Herbel, Kelley Phillips, Robert Smith, Jean Bellard, Paul Rempe, Charles Hughes, Robert Segna, Bryce Lyon, Ernest Bellard, Jack Sweet.

Second Estelle Calienni, Janet Bonam, Frank Muscetta, Burton Mason, Nello Monarchi, Luella Grote, Katherine Keller, Jack Coe, Wilford Decker.

First Jimmie White, Robert Callaghan, Mr. Wolfe, Betty Greenslade, Ruth Mae Firestone.

Not in picture: Caroline Lepley.

The Science Club now in its fifth year continues to progress under able officers and a talented adviser.

Test tubes, retorts, the stuffed birds, and the aquarium of the biology laboratory form an appropriate background for the scientifically-minded juniors and seniors who are eligible for membership . . . Meetings are held on alternate Mondays when discussions are held, and talks are given. Airplanes,—Body Designs and Mechanical Features of the New Cars,—Steam Engines, —Aspects of Alcohol,—Streamlining,—Minerals as Hobbies,—just a few of the subjects. Composed of thirty-three "scientists," the club is affiliated with the Student Science Clubs of America . . . Members read of national and international news in the world of science in the Science Leaflet . . . 1:20 comes all too soon for the members, for it means the end of a worth-while meeting.

. . . Ready to Dive In - The Aquatic Club

Aquatics!—Something new? Yes, indeed,—a swimming club for high-school girls. Tests, and plenty of them.—Twenty-one girls prove themselves worthy of membership.

Watch them as they perform in the pool every Thursday at 3:30. Here is a girl on the diving board. In she goes—not good enough,—she tries again,—better this time, —now, once more—sm-o-o-th!

Over in the last lane, three mermaids are practicing the tandem—we would not like to be the girl in the middle—her head is under water too often! Down at the shallow-end, two others,—no, four,—two are sitting on the shoulders of the others—are having a water fight,—friendly, but a little damp. At our last glance, we see ten girls diving from the side of the pool, one after the other, with grace and perfect timing of real mermaids.

KATHLEEN FEHL
President

ROBERTA KINGMAN
Vice-President

KATHRYN CHRISTMAN
Secretary

ANN WOODWARD
Treasurer

MISS GARNER
Adviser

Top Rhea Disandis, Luise Eske, Nancy Nye, Virginia Palmer, Mary Castrovince, Marian Cupp, Elsie Mae Ream, Kathleen Fehl, Marian Mahan.

Second Lucy Moore, Janet Torow, Kathryn Christman, Martha Nye, Dorothy Tribolet, Roberta Kingman, Marian Radebaugh, Ann Woodward.

First Fern Colvin, Marian Beck, Sarah Miano, Kathleen Hathaway, Pauline Seltzer, Erma Bodey.

The Minstrel Show Cast Performs With Skill . . .

Interlocutor—Paul Rempe.
End-Men—Lawrence Bennehoff, Paul Dendinger, Bernard Middleworth, Nello Monarchi, Kelley Phillips, Charles Richards.
Chorus—Junior Bellard, Willis Ruppert, William Weeston, Robert Berkley, Charles Wehr, John Aigler, Arthur Compton, Harold Robinson, Myron Strecker, Clarence Seip . . . Dale Buchanan, Paul Didion, William Sullivan, Jack Woodward, George Snyder, Henry Birkholz, Howard Ritter, Verl King, Richard Fear, Robert Euler, Donald Oehling, James Clark.
Directors—Mr. Cummins and Miss Roberts.
Director of Orchestra—Mr. Lenz.
Piano Accompanist—Lois Rae Tucker.

A Minstrel Show? Yes, Bellevue High had one this year . . . a good one, too . . . put on by the boys of the band and glee clubs on March 8 . . . The audience was happily whisked away to the "Land o' Cotton" where black-faced comedians entertained through a full sixty minutes . . . A handsome interlocutor . . . jolly end-men . . . witty sayings . . . snappy melodies . . . jokes and choruses . . . all added their part to make the 1938 Minstrel Show a huge success.

Intermission . . . Little Lee Fritz from the second grade gave a drum demonstration . . . Then followed the band concert . . . a fine exhibition the result of a long period of strenuous practice . . . a pleasing finale to an enjoyable evening.

. . . Junior Dramatics Too

A club for budding actors? . . . Yes, the Junior Dramatics club, having been reorganized this year, is composed entirely of juniors . . . On alternate Thursdays "stage-struck" students meet to discuss the theater and stage . . . Tom Hansen is the president . . . Montaz Richards, vice-president; Evelyn Diehr, secretary; James Flenner, treasurer; and Miss Esther Schachtele is the able adviser . . . "Green Shadows" and "Household Hints," two one-act plays, were presented by the club before the entire student body . . . Not only plays, but also monologues and readings . . . "School Days" given at pep meeting helped Bellevue beat Norwalk . . . The minutes of the secretary show a very worth-while year.

MEMBERS

Earl Abel, John Aigler, Dino Barkas, Ruth Barkow, Junior Bellard, Erma Bodey, Martha Burr, Frances Caruso, James Clark, Iona Close, Lilamae Coe, Arthur Compton, Marian Cupp, Paul Dendinger, Evelyn Diehr, Mary Grace Dillinger, Jean Drexel, Irma Dudley, Ruth Mae Firestone, James Flenner, Bertha Foos, Mildred Gasteier, Luella Grote, Thomas Hansen, Lois Hensinger, Jack Herbel, Helen Herborn, Pearl Heyman, Helen Jordan, Betty Keagy, Garnita Keister, Katherine Keller, Alma Kern, Charlotte King, Roberta Kingman, Verna Mae Laub, Fern Link, Florence Loparo, Katherine Matz, William McLaughlin, Bernard Middlesworth, Betty Moyer, June Munshower, Jack Murphy, Earl O'Donnell, Donna Jean Popham, Herbert Raschke, Montaz Richards, Violet Romig, Gertrude Royer, Willis Ruppert, Mary Schreiner, Jeannette Seel, Clarence Seip, Marcella Smith, Mary Stein, Lyle Swaebly, Mary Ellen Tracy, Lois Rae Tucker, Charles Wehr, Betty Jeanne Wells, Jane Wills.

All the World's a Stage - At Least for the

The play's the thing . . . the players, the Crimson Troupers, eighty-seven seniors in all. Turn back the hands of the clock to September . . . the spotlight focuses on the club director, Miss Jessie Green, and the stage is set for an active year.

A record of ten performances shows no idle moments. The first was "Breakfast," a one-act comedy, later presented at Norwalk. In this group of pictures note the mountain cabin scene from "All the Rivers," a melodrama in one act. The annual Christmas play, "One Gift Above Another" . . . it's pictured here, too. An all-boy cast presented "Dress Reversal" in assembly . . . and then at Willard . . . The picture shows that boys make handsome girls.

Something new . . . the club organized into groups to present four student-directed plays. First: "Thrills Preferred" . . . a scene from this mystery-comedy is also shown here. "At the Stroke of Twelve" and "Who Gets the Car Tonight," a hilarious farce, followed in close succession. An all-girl cast brought the season's program to a close with "My Cousin From Sweden."

OFFICERS

President	CHARLES RICHARDS
Vice-President	RUTH STENGEL
Secretary	JIMMIE WHITE
Treasurer	RUTH BLACK
Adviser	MISS GREEN

Active Crimson Troopers

MEMBERS

Acting—Bettye Archer, Clair Barnard, Hattie Boyer, Roy Beasley, Jean Bellard, Ruth Black, Janet Bonam, Estelle Calienni, Carmella Christmas, Charles Clements, Betty Colvin, Robert Dennis, Lois Mae Eberly, Kathleen Fehl, Betty Greenslade, Nondas Horton, Marjorie Kelly, Betty Kirkendall, June Knapp, Genevieve Lewicki, Anna Mae Linder, Marian Mahan, Buelah Mason, Catherine McMahon, Agnes Meredith, Vivian Mitchell, Nello Monarchi, Nancy Nye, Leota Popham, Paul Rempe, Charles Richards, Bettie Roberts, Rita Rodman, Eleanora Ruffing, Agnes Ryan, Margaret Ryan, Josephine Santoro, Robert Segna, Tom Shannon, Ethel Shepherd, Mildred Shupp, George Snyder, Virginia Starr, Ruth Stengel, Al Stockmaster, William Sullivan, Virgil Sutton, Arlene Swedersky, Jewell Van De Water, William Weeston, Jimmie White, Faith Yingling.

Costumes—Virginia Bodey, Mary Lupica, Sarah Miano, Winifred Nuby, Virginia Palmer, Elenora Roberts, Esther Wagner.

Make-up—Maxine Bickhart, Harriette Buck, Mary Castrovince, Norma Cloud, Ermina Corrado, Frances Corrado, Rhea Disandis, Virginia Fields, Dorothy Frisch, Patricia McClain, Bernetta Miller.

Stage Crew—Harvey Baker, Ben Black, Juliette De Luca, Ray Gilbert, Vernon Green, Charles Hughes, Thomas Laub, Gilbert Moyer, Frank Muscetta, Raymond Palmer, Kelley Phillips, Anthony Sberna, Robert Smith, Betty Strecker, Jack Sweet.

"There's Music in the Air" - - The Mixed Chorus

Time for try-outs . . . trembling voices and shaking knees . . . Hurrah! I made it.

Then the fun of singing in one or more vocal groups . . . Merry melodies, tender tunes . . . harmonies swell from the music room each Wednesday . . . Good news, new music! . . . Singers are engrossed in thought of time signatures, rhythm, and tone blending . . . Tick, tock, tick, tock . . . Time for the bell already? . . . Why, we've hardly begun . . . It's hurry, hurry, hurry for a short noon practice of a chorus to be sung at assembly.

All eyes are fixed on the director's baton . . . voices respond to its beat . . . The auditorium echoes and re-echoes with timely and majestic strains at the annual Christmas program . . . Many hours of rehearsal culminate in a successful spring concert and a delightful operetta. Those memories and melodies will linger on.

And how do you like our new uniforms? Aren't the collars and cuffs trim, and the bow ties, perky?

OFFICERS

Girls' Glee Club

President . . . KATHLEEN FEHL
Vice-President . BETTY KIRKENDALL
Secretary . . . MARGARET RYAN
Treasurer . . . LOIS RAE TUCKER
Librarians . . . CHARLOTTE KING, VIRGINIA STARR
Director . . . . . MISS ROBERTS

Mixed Chorus

President . . CHARLES RICHARDS
Vice-President . . . PAUL REMPE
Secretary . . . LOIS RAE TUCKER
Treasurer . . . LOIS MAE EBERLY
Librarians . . . GEORGE SNYDER, BETTY KEAGY
Director . . . . . MISS ROBERTS

Boys' Glee Club

President . . . . PAUL REMPE
Vice-President . CHARLES RICHARDS
Secretary . . . . CHARLES WEHR
Treasurer . . . NELLO MONARCHI
Librarians . . . WILLIAM WEESTON, DALE BUCHANAN
Director . . . . . MISS ROBERTS

and The Glee Clubs

Girls' Glee Club

Top — Montaz Richards, Elsie Ream, Virginia Starr, Fern Link, Bertha Foos, Betty Kirkendall, Martha Nye, Hattie Boyer, Dorothy Frisch, Anna Mae Linder, Genevieve Lewicki, Estelle Calienni.

Second — Donna Popham, Ethel Koch, Margaret Ryan, Lois Mae Eberly, Betty Jeanne Wells, Eva Jane Pfeiffer, Dorothy Tribolet, Marian Radebaugh, Laura Guemelata.

First — Lois Rae Tucker, accompanist; Mary Grace Dillinger, Charlotte King, Kathleen Fehl, Luise Eske, Bettye Archer, Eileen Dudley, Virginia Bodey, Beulah Mason, Miss Roberts.

Not in picture: Carmella Christmas.

Mixed Chorus

Top — Jean Smith, Lois Hensinger, Lois Mae Eberly, Bertha Foos, Harriette Buck, Myron Strecker, George Snyder, Clair Barnard, Paul Rempe, Roy Beasley, Ruth Stengel, Nondas Horton, Anna Mae Linder, Bettie Roberts, Barbara Torow.

Second — Kathryn Tucker, Lilamae Coe, Ethel Koch, Dawn Crosby, Harold Robinson, Paul Dendinger, Bernard Middlesworth, Nello Monarchi, Lawrence Bennehoff, Janet Torow, Eleanora Ruffing, Ethel Shepherd, Dolores Herner, Estelle Calienni.

First — Lois Rae Tucker, accompanist; Betty Keagy, Jane Wills, Erma Bodey, Charlotte King, Howard Ritter, William Weeston, Charles Richards, Dale Buchanan, Willis Ruppert, Donna Jean Eberly, Roberta Kingman, Lucy Moore, Miss Roberts.

Boys' Glee Club

Top — Richard Frost, Dale Buchanan, Charles Wehr, Myron Strecker, John Aigler, Paul Rempe, Arthur Compton, Lawrence Bennehoff, Clarence Seip.

First — Lois Rae Tucker, accompanist; Willis Ruppert, Charles Richards, Bernard Middlesworth, Nello Monarchi, Ernest Bellard, Harold Robinson, William Weeston, Miss Roberts.

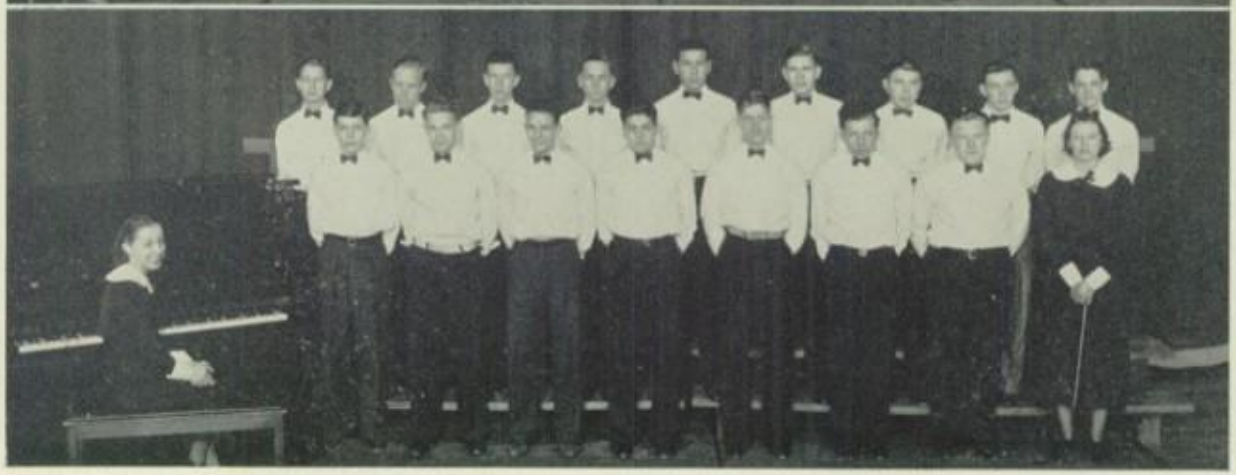

Colorful and Modern Operettas - "Twilight Alley" and

The cast of characters included:

Dame Needy, mother of a large family . . . . . Dorothy Stengel

Meg, her eldest daughter . . . . . Willella Radebaugh

Jack, only son of Dame Needy . . . . . Tedd Burr

Angelina, an emigrant child . . . . . Evelyn Cooper

Lily, daughter of the owner of "The Old Shoe" . . . . Alice Jean Yoder

Meg's Seven Sisters—Martha Fox, Sally Huston, Mary Rempe, Phyllis Ruhland, Martha Transue, Phyllis Werner, Betsy Wright.

Jack's Baseball Team—Dale Barnard, Eugene Frost, Frank Henry, James Laub, Lester Norman, Gene Stark, Richard Thomas, Robert Tibboles.

Dancers—Adelia Hankammer, Patricia Greenslade, Louise Herrmann, Grace King, Janis Kistler, Frances Muscetta, Helen Stahl, Shirley Weeston.

Butterflies—Isabel Bodey, Ann Dilinger, Genevieve Lopeman.

Scene: In the court of "The Old Shoe," a tenement in "Twilight Alley" in any big city.

Time: The present.

Act I: Noon of a day in spring.

Act II: Sunset of the same day.

"Twilight Alley" . . . a city alley hemmed in on all sides by tall, imposing skyscrapers . . . flitting butterflies . . . a battered but boisterous baseball team . . . the anxiety and fretting of Dame Needy who worked constantly to chase away the "black bogey" . . . noisy neighborhood "gang" . . . emigrant children . . . a cosmopolitan chorus . . . squalid surroundings . . . laughter . . . sobs . . . sickness . . . heat . . . toil . . . and finally the promise of more cheerful and healthful surroundings . . . all comprise the life of the tenement district, the setting for the Junior High operetta.

"The Count and Coed"

Maytime . . . a time of gay college festivities . . . a typically collegiate campus setting for the annual high school operetta, "The Count and the Coed" . . . peppy melodies and sentimental songs of the alma mater, Marden college . . . a worried and confused president . . . prim Miss Agatha, who fondly reminisces of the days of her youth . . . beautiful and efficient campus belles . . . the comical antics and scrapes of Snooze . . . enthusiastic, reverberating cheers . . . a colorful maypole . . . joyful absurdities . . . a vibrant plot which weaves to a rosy and fortunate setting.

The cast of characters included:

Birdie Boggs, a sweet and simple freshman girl	Donna Jean Popham
Amy Arnold, a bright and efficient junior	Bettie Roberts
Dolly McSpadden, daughter of the college president	Virginia Starr
Miss Agatha Lockstep, house-mother at the girls' dormitory	Betty Kirkendall
Dr. Cicero McSpadden, president of Marden college	Paul Rempe
Mrs. McSpadden, his wife	Kathleen Fehl
Mark Watson, the college cheer leader	Nello Monarchi
Hamilton Hunter, the leader of the glee club	Charles Richards
Willie (Sleepy) Carter, a freshman	Bernard Middlesworth
Marjorie Blackwood, the belle of the campus	Betty Jeanne Wells
Dan Flanigan, a smart young motor cop	William Weeston
Kenneth (Snooze) Andrews, the comedian of the glee club	Lawrence Bennehoff

Scene: The campus of Marden College in the Middle-West.

Time: The present.

Act I: An afternoon in May.

Act II: Evening of the same day.

Rhythms Tuneful and Timely - The Dance Band

Catchy tunes . . . waltzes . . . swing music . . . and popular jazz, all linger in the halls long after school is dismissed . . . the cause, it's the Central Vagabonds practicing to play for the first dance of the season.

Throughout the year, basketball dances . . . class parties . . . Hi-Y and Girl Reserve parties share alike in the services of the musicians.

A trip to Sandusky to play after a game . . . a pep meeting in charge of the dance band . . . and jam sessions . . . these are other activities planned by the organization.

❖ ❖ ❖

Weekly orchestra practices . . . the works of such composers as Victor Herbert and Wagner . . . willing musicians . . . and a skilled conductor . . . the orchestra.

The Christmas program music was furnished by the orchestra when they co-operated with the dramatics club and glee clubs . . . Next, Bellevue musicians joined with the Monroeville orchestra to give two programs . . . great fun, and a big success.

Last but not least . . . the orchestra's contribution to the seniors . . . music at Baccalaureate and Commencement. Another successful year is brought to a close.

DANCE BAND

Student Director—Kelley Phillips.

Saxophones—Erma Bodey, Dorothy Close, Patsy Greenslade, Kelley Phillips, Carol Woods, Donald Woods.

Trumpets—John Aigler, Clair Barnard, Richard Frost, Burton Mason, Charles Seip, Elvin Shupp.

Basses—Richard Archer, Claude Bodey, Richard Overmyer.

Trombones—Robert Colvin, Robert Cook, Bryce Lyon.

Piano—Marian Radebaugh, Lois Rae Tucker.

Vocalists—Bettie Roberts, Charles Richards.

and The Orchestra

ORCHESTRA

Violins—Joe Ringlein, Robert Barr, Walter Kasuga, Dorothy Ruggles, Dale Strecker, Ann Ruffing, Mabel Newell, James Miller, Wanda Hickman, Robert Colvin, Corrine Miller.

Cello—Gordon Good.

Baritone—William Weeston.

Bass—Richard Overmyer, Richard Archer.

Trombone—Bryce Lyon, Robert Cook.

Drums—Robert Biechler.

Tympani—Bryson Wise, Robert Craig.

Piano—Lois Rae Tucker.

Oboe—Donald Woods.

Flute—Nancy Nye.

Clarinets—Elsie Mae Ream, Charles Clements, Dorothy Triboiet, Gertrude Royer, Donna Jean Eberly.

Trumpets—Clair Barnard, Richard Frost, Burton Mason.

Saxophones—Erma Bodey, Kelley Phillips, Dorothy Close.

Horns—John Moore, John Hartman, Benjamin Black.

The Time is Always Right - The Drum Corps

Enthusiasm and school spirit run high . . . High-stepping drum majors lead the band at football games . . . Peppy marches echo through B. H. S. at the basketball games and pep rallies . . . Bright red coats flash . . . Drums roll . . . Hear them play!

Ho, hum, 11:30 and 7:30 sectional practices . . . The band performs at the minstrel show . . . At last, the day of the contest at Bluffton arrives . . . everyone's excited . . . a concert in the morning at school and off to Bluffton . . . Success . . . Hurrah! The band's ability is recognized . . . they receive the highest rating possible for class AA bands in the district contest, this making them eligible for the state contest at Columbus.

And as a climax to a successful year . . . Bellevue is host to Little Big Four Band Festival.

❖ ❖ ❖

More bright red uniforms . . . Shiny bugles play to the time of the bright red drums . . . Snappy drum majors strut . . . Batons twirl.

A new addition to the Drum Corps . . . a bell lyre . . . Intricate formations awe spectators at football games . . . Tiny red and white lights sparkle on the toes of the marchers at night games.

More formations at basketball games delight cage fans . . . How the rafters ring!

DRUM CORPS

Top Leaders—Virginia Starr, Betty Colvin, Bettye Archer.

Second Mary Agnes Martin, Betty Strecker, Helen Sweet, Bonnie Lou Sly, Patricia McClain, Gladys Kalies, Betty White, Bonnie Kistler, Maxine Higgins, R'Lene Coe, Mary Louise Kerstetter, Norma Bodey, Elaine Baker, Ruby Havice, Montaz Richards, Lilamae Coe, Marjorie Hildebrand, Norma Cloud, Harriette Buck.

First Martha Fox, Mary Jane Ruffer, Marian Hankammer, Dawn Thompson, Marjorie Heter, Doris Good, June Zerman, Betty Murphy, Virginia Bodey, Arlene Kalies, Rita Ruppert, Mardelle Clemons, Fern Colvin, Lois Hensinger, Eileen Baker, Martha Lieber, Margaret Ball, Catherine McMahon, Perma Jean Ritter.

and The Band

THE BAND

Director—Harry Cummins.

Drum Major—Junior Van De Water.

Flags—James Stevens, David Napka.

Clarinets—Harvey Baker, Eugene Bradford, Lloyd Byers, Charles Clements, Donna Jean Eberly, Dorothy Eberly, Arvid Englund, Arvin Hildebrand, Rosemary Myers, Elsie Mae Ream, Gertrude Royer, Paul Schuster, George Snyder, Dorothy Tribolet, Donald Woods, Harold Wright, Chester Schaaf.

Saxophones—Erma Bodey, Dorothy Close, Patsy Greenslade, Felicia Napka, Kelley Phillips, Carol Woods.

Flute—Nancy Nye.

Horns—Benjamin Black, Huston Bonam, Doris Good, John Hartman, John Moore.

Trumpets—John Aigler, Clair Barnard, Doris Diehr, Jack Dutt, Richard Frost, Burton Mason, Robert Nigro, Marian Rymers, Clair Sargeant, Clarence Seip, Robert Seymour, Elvin Shoop, Myron Strecker, Charles Wehr.

Trombones—Robert Colvin, Robert Cook, Howard Kalies, Bryce Lyon, Melvin McClintock, Richard Thomas.

Baritones—Donald Geiger, Donald Good, Gordon Good, Junior Van De Water, William Weeston.

Basses—Richard Archer, Claude Bodey, Eugene Frost, Richard Overmyer, Harold Robinson.

Tympani—Robert Craig.

Snare Drums—Robert Biechler, Robert Euler, Robert Keagy, Buddy Kistler, Wilson Loudenslagel, Bryson Wise, Estelle Calienni.

Bass Drum—Dorothy Frisch.

Xylophone—Helen Stahl.

JOHNNY STOP WATCH HAS HIS SAY . . .

"Start-stop; start-stop . . . that has been my life ever since I was put in control of athletics for B. H. S. "Strongmen." I run all football and basketball games, track meets, and swimming events.

"How I love to stop others! Give me a tense moment when the score stands 21-20, and I'll see that the gun goes off.

"I helped Captain Stockmaster and his team beat Port Clinton in their only win of the football season. Just look at the jubilant grins of the "fellas." In fact, even 'Agony' looks happy.

"When seconds count as they do in the basketball games, I make the final decision. Don't you remember the Tiffin game?

"See how Coach Hoffman and the team "talk it up" in the huddle, until I say it's time to start. And how I enjoy hearing a lecture such as Coach gives the boys during the half!

"I've got to work now. If you want to watch me, turn the pages . . . you'll find I am always Johnny-on-the-Stop!"

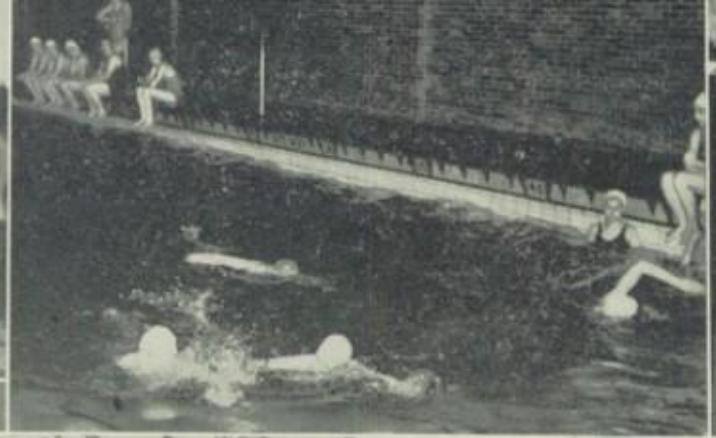

HOME
VISITORS
1G1G
1G1G
2727
2727
3838
3838
4949
4949
5050
5050
QUARTERS
1234

At 3:30 the hall clock turns its duties over to the stop-watch which steadily times the husky players on the gridiron, cage, or track squads. These lads are under the able guidance of Coaches Hoffman, Gahn, and Corthell.

A week before school started, the football squad reported for practice and started running over their plays. This year's team consisted largely of inexperienced players, with only eight lettermen returning. The problem of developing the team presented a tremendous task for both the coach and the players. A short season of only eight games but tough competition lay before them.

FOOTBALL SEASON

September 17—Bellevue 2, Fremont 27.

Bellevue's Crimson squad proved to be rather "green" when they met Fremont's most powerful veteran eleven in a night game on the opponent's field. The Redmen played an excellent game the first half and held the opponents to one score, but in the second half they crumpled under a series of plunging attacks which gave Fremont two more touchdowns. In the final minutes of play, Bellevue did succeed in blocking an enemy punt for a safety.

September 24—Bellevue 0, Tiffin 10.

A record crowd turned out to see the Redmen in their first home game. The team showed some of its finest playing, holding the opponent scoreless for three quarters. In the last few minutes of the fourth, Bellevue again broke down under the offense of a more seasoned team and gave way to a touchdown and a field goal.

October 2—Bellevue 13, Oak Harbor 13.

At Oak Harbor, the boys went into the game with high hopes of winning a fray. They unleashed their attack for a touchdown, but the Harborites surprised the team with a trick play that turned out to be a touchdown also. Again Bellevue scored and converted the extra point, and again the tricky opponents scored on a pass and converted their extra point. Then the gun went off, ending the game in a tie.

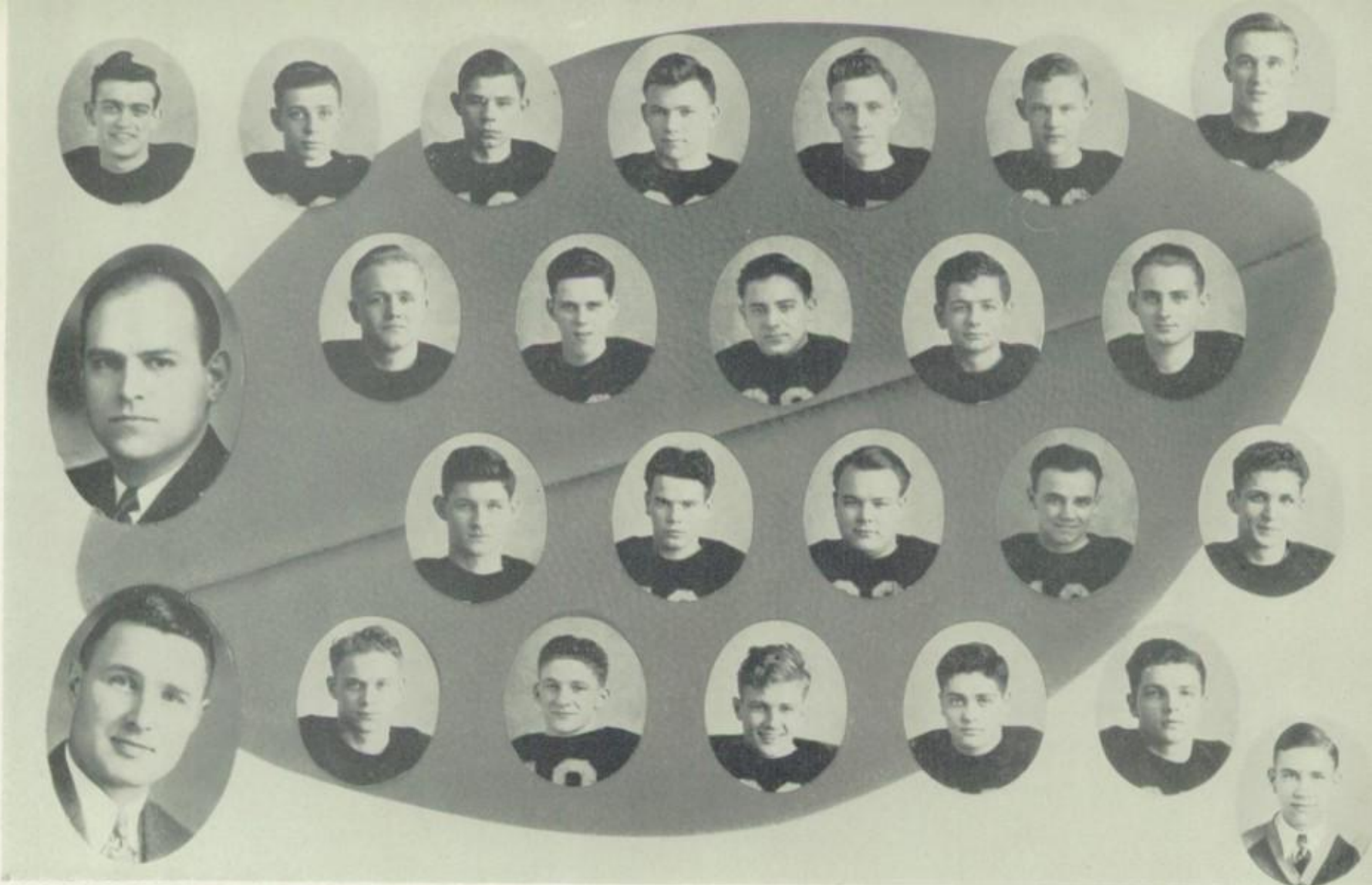

VARSITY FOOTBALL TEAM

Top: Eugene Basch, Lawrence Bennehoff, Glenn Hime, Robert Dennis, Roy Beasley, Billy Houle; Al Stockmaster, captain.
Third: Mr. Hoffman, Charles Hughes, Francis Segna, Carl Loparo, Anthony Sberna, Robert Bischoff.
Second: Clair Barnard, Ray Christmas, Paul Dendinger, Frank Muscetta, George Snyder.
First: Mr. Gahn, Charles Richards, James Flenner, Jack Coe, Nello Monarchi, Richard Schoen; Paul Rempe, manager.

October 8—Bellevue 0, Willard 30.

Bellevue went into its first league game at Willard only to be completely routed by the Railroaders. They started out in fine form but Willard's seasoned grid machine proved fatal to the Redmen.

October 15—Bellevue 12, Galion 13.

In this tilt the local lads displayed their finest playing ability. They worked together in perfect team work and almost defeated another strong team. Bob Dennis, our hard plunging fullback, like the rest of the team, was at his best in this game, and scored both Bellevue touchdowns.

October 22—Bellevue 6, Oberlin 37.

In this game Oberlin put on the field one of the smoothest grid combinations that Bellevue has faced in many years. Only twice was Bellevue able to launch anything that looked like a scoring drive against the hard-fighting adversary. In the second attempt they succeeded in scoring. Al Stockmaster, who captained the team and played regular guard, was pulled out of the line and converted into a ball carrier. He did the ball carrying that resulted in Bellevue's touchdown.

October 30—Bellevue 13, Port Clinton 7.

At last Bellevue saw a chance for a league victory. They faced an opponent with a rating similar to their own and proved they were really a good team in their own class. Bellevue's passing offense finally clicked, and in the early part of the game, Jack Coe scored on a neat pass from Bill Houle. Later, on another completed pass, they carried the ball up to the five yard line and Bennehoff carried it across the chalker.

November 5—Bellevue 0, Norwalk 12.

The local lads wound up their season in a home game against Norwalk, league champions. Our defense proved rather strong against Norwalk and the team showed a decided improvement.

The squad was within scoring distance several times but was never quite able to push the pigskin across to score.

THE SENIOR LETTERMEN

Captain Al Stockmaster finished his third year on the varsity squad as a guard with a record that is hard to beat. His excellent blocking and uncanny ability to break through the opponent's line to tackle for a loss made him a spectacular linesman. Toward the end of the season he was shifted to the backfield and did some hard plunging.

Bob Dennis was the hard plunging fullback who did the punting for the team. Pug's ability to drive through the opponent's line netted him two touchdowns in the Galion game.

Clair Barnard proved to be a good player at his end position and stopped many runs around his side.

George Snyder was another player remaining from last year's championship squad. He was a tough tackle who broke up many of the enemies' plays.

Frank Muscetta, who held down a guard position, was a hard and accurate tackler with plenty of pep and energy. His excellent blocking opened up many holes for runners in the opponent's line.

Jack Coe was an efficient "snatcher" at the end position. His tackling, blocking, and getting down under punts made him a valuable linesman also.

Eugene Basch, at the end position, was always first to get down under punts and stop the opponents.

Cheer Leaders: Marian Radebaugh, Ethel Shepherd, Earl Abel, Kathryn Christman, Estelle Callenni.

Bob Bischoff was a newcomer to Central High football, but his playing at the tackle position was very commendable. He tackled hard and low.

Charles Richards played both at the tackle and guard positions. He was always able to slip through the line to break up the opponent's plays. He hurried down under punts and made the tackles as fast as the ends.

Robert Segna, although one of the lightest men on the squad, earned his letter at the pivot position and upheld the center of the line like a veteran.

Four other senior boys received their minor awards: Charles Hughes, tackle; Anthony Sberna, guard; Ray Christmas, center; and Nello Monarchi, guard. These players were all scrappy fighters and excellent assets to the team.

SENIOR STAND IN A RUSH HOUR

MISS SPAYD AND HER COTTAGE

THE DRUM AND BUGLE CORPS

THE BAND IN ACTION, TOO

The Reserve Team

RESERVE SCHEDULE

Bellevue Reserves	0	Fremont	15
Bellevue Reserves	7	Tiffin	12
Bellevue Reserves	0	Oak Harbor	6
Bellevue Reserves	19	Willard	0
Bellevue Reserves	6	Sandusky	18
Bellevue Reserves	19	Port Clinton	0
Bellevue Reserves	7	Norwalk	0

Top Mr. Corthell, Anthony Torrise, Billy Redd, Robert Farr, Richard Archer, Vernon Wheaton, Lyle Swaebly, Paul Didion, Richard Fear, Paul Shelly, Burte Nicely, James Barr.

First Charles Baptista, Arthur Weeston, Jack Terveen, James Clark, Henry Birkholz, Bernard Middlesworth, John Aigler, Bruce Bellard, Billy Artino, Howard Ritter.

THE RESERVE TEAM - LEAGUE CHAMPIONS

Mr. Corthell has built up one of the most promising Reserve teams that have appeared in Bellevue for many years. He has assured Coach Hoffman that despite the fact that most of the varsity players have graduated this year, his underlings will be quite capable of filling their shoes next year.

These boys offer promise of strong squads for several years to come, for most of them are freshmen and sophomores, and of good size and build. They won three games and lost four, but those won were all league games, thus making them Reserve league champions. They displayed their best work against Willard and Port Clinton. In the season as a whole they outscored their opponents 58 to 51.

Review 674 Thrill-Packed Minutes - With the Basketball

Smooth, clock-working basketball combinations kept the gym and newly-installed baskolites in constant use during the winter months. From 3:30 to 8:30 varsity, reserve, freshman, and junior high teams practiced to perfect their coordination, speed, and accuracy.

A most successful season resulted. Enthusiasm ran high among coaches, team members, fans, and students. The varsity gained five league victories against a lone defeat to tie for the Little Big Four championship. Moreover, in a season of 21 games, the Bellevue varsity boasts of 18 victories. The reserves, also under the able guidance of Vern B. Hoffman, have gone undefeated in the league. They established a record of sixteen straight victories after losing the first three openers. Assistant-Coach Corthell molded a squad of freshmen yearlings into another championship. With a record of 9 wins and 2 defeats for the current season, they entered a district tournament at Tiffin where they defeated Bowling Green, Tiffin Junior Order, and Fostoria to become the district champions. The Junior High squad, also under Coach Corthell, practiced with the freshmen in the evenings. They showed much promise of becoming future champs.

VARSITY BASKETBALL

The varsity had only three lettermen available from the 1936-37 championship squad, yet they were confronted with the most strenuous schedule in recent years. Coach Hoffman had to search the reserves for further prospects and there found enough material to assemble a squad which was able to win 18 out of 21 game and to share the league honors.

Captain Bill Houle and Glenn Hime, both juniors, were accredited with honorable mention on the all-Ohio cage team selected by the United Press. Glenn Hime also paced the locals in scoring with a total of 166 points. Eugene Basch trailed closely behind Hime with 161 points.

VARSITY BASKETBALL TEAM

Equipped with new red and white satin suits, the Redmen opened their bruising campaign at Bowling Green on December 3 by topping off the Wood county lads in a 23-22 thriller.

Next, working together as smoothly as a clock, Coach Hoffman's proteges easily defeated Shelby 32-20 on December 10. Barnard proved his shooting ability by scoring 10 points.

Captain Bill Houle took matters into his own hands by contributing 10 points to topple the Lorain Steeltowners, 30-24 in the season's first home appearance on December 11.

On the warpath again on December 17, the Redmen proved very efficient under pressure by rallying from behind, 13-20, at the half to win from Tiffin Columbian, 25-23. Tiffin went on to win the Buckeye League championship.

Amherst wilted before Bellevue the following night, 29-16. This was the only class B school on the Bellevue schedule.

Lack of time cut a final Scott High rally short as the Redmen captured their second victory in as many years from the Toledoans, 34-31. Accuracy proved to be the fundamental factor on the foreign court as the locals made over 40 percent of the shots attempted. Hime and Basch led the scoring with 12 and 10 points respectively.

With Charles Cupp and James Zechman in their line up, the Alumni offered the varsity much trouble before bowing to them, 32-31.

The local cagers began their league conquest against the Maple City rivals on January 7. Barnard regained his stride to tally 11 points as Bellevue easily trounced Norwalk, 37-26.

Undefeated in eight previous starts, the Redmen journeyed to Port Clinton to lose a tough one to the Big Red team, 41-49. Stevens, all-Ohio forward of the opposition, scored 19 points.

Bellevue regained their winning stride the following evening, however, by upsetting Tiffin Junior Order, 32-24.

Willard fell at the hands of the Redmen in the local gym on January 21 by a 30-19 score. It was the second league victory out three attempts. The three accompanying pictures were all taken

during this exciting game.

Oberlin was completely overwhelmed by the Redmen the next night, 39-20. Bill McClain, a sophomore showing much promise, scored 12 points.

The Hoffmanites greatly pleased both the coach and the fans as they gained another victory, 34-24, over Toledo Rossford on the home floor in January. Houle led the attack against the Toledo district champions with 10 tallies.

The second round of the league play-off began against Norwalk on February 4. Basch scored 11 points to lead the locals to a 23-13 victory.

After putting up a desperate fight for three quarters against Elyria and coming from behind to tie the score 15-15 at the end of the third period, the Red and White went down for the second time in fifteen starts, 31-18.

Bellevue was not to be beaten on the night of February 4. Before a record crowd of 2300 fans in the Central High auditorium, the Redmen gave the Port Clinton Big Reds a first class shellacking, 44-25. George Snyder held Frank Stevens to 4 points, while he himself scored 8. Hime and Basch again led in scoring with 15 and 14 points respectively.

Bellevue tied Port Clinton for league honors on February 18 when a last minute Willard rally was stopped by the crack of the gun. Hime led with 13 counters. Bellevue 29, Willard 25.

Referee "Bill" Pressing had his hands full on February 22 when Coach Hoffman turned his fighting Redmen loose against Sandusky. The visitors were completely vanquished, 40-19, as Hime again paced the offensive attack with 13 points.

The Redmen ended their regular schedule with a game with a Buckeye League opponent. On February 25, the fast pace which the Reds set was a little too much for the Fremont Little Giants, who were overthrown 28-16. Basch scored 10 points.

Bellevue met Port Clinton for a third time when they entered tourney play at Sandusky on March 5. The league rivals exhibited good basketball but they were surpassed by a slightly superior team, 35-25.

The following week, however, spelled disaster for the locals. The nervous strain of twenty hard games became evident on the Redmen as they bowed to a tall Mansfield team, 25-13. Clair Barnard, Eugene Basch, Robert Dennis, Paul Rempe, and George Snyder ended their high-school basketball career in this game, leaving Captain William Houle, Glenn Hime, William McClain, James Flenner, and Lawrence Bennehoff to carry on next year.

Then came banquets and dinners galore to end a victorious season.

The Reserve Team

The Year's Summary:	VARSITY		RESERVES	
	Bellevue	Opponents	Bellevue	Opponents
Bowling Green	23	22	13	19
Shelby	32	20	14	22
Lorain	30	24	27	19
Tiffin Columbian	25	23	31	21
Amherst	29	16	21	12
Toledo Scott	34	31	33	31
Alumni	32	31	12	21
Norwalk	37	26	24	12
Port Clinton	41	49	26	19
Tiffin Junior Order	32	21	25	17
Willard	30	19	24	19
Oberlin	39	20	38	8
Rossford	34	24	39	22
Norwalk	23	13	24	16
Elyria	18	31	35	8
Port Clinton	44	25	33	19
Willard	29	25	28	15
Sandusky	40	19	19	17
Fremont	28	16	37	30
Port Clinton	35	25	..	..
Mansfield	13	25	..	..

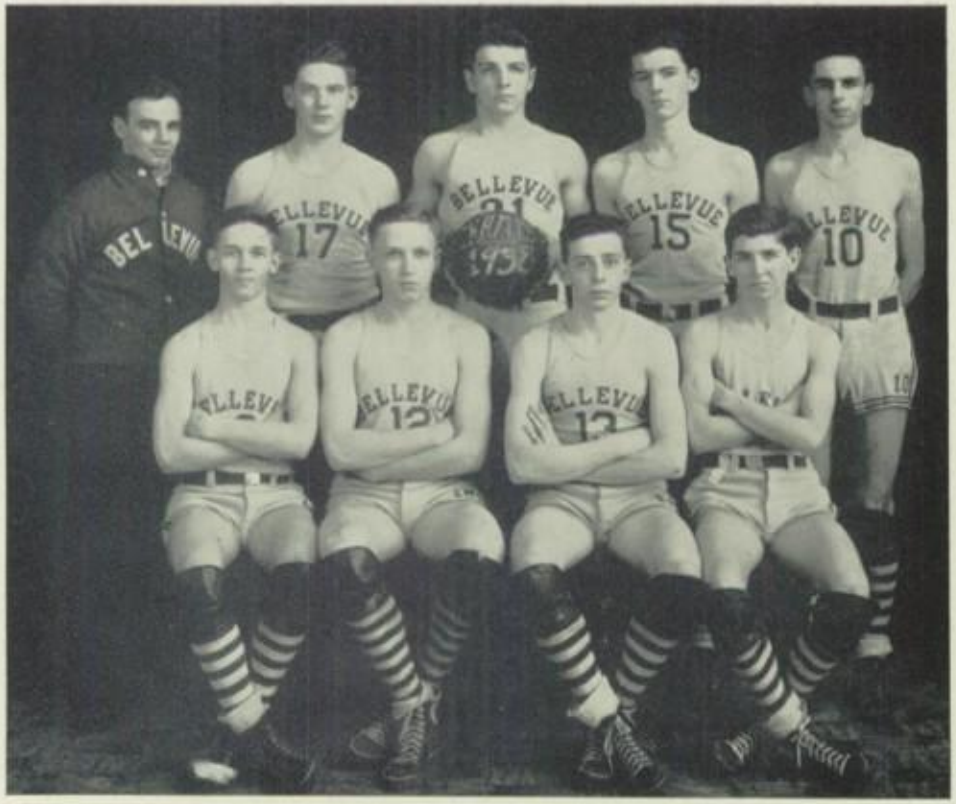

Top Frank Muscetta, manager; John Martin, Richard Schoen, Robert Baur, Gordon Baur.

First Claude Bodey, Howard Kalies, Lawrence Bennehoff, Jack Murphy.

THE RESERVES

A winning team, too, was developed by the Reserves, composed chiefly of sophomores. This group of hard fighters, although younger than most of their opponents, always provided excitement for fans in the preliminaries. They won 16 games, and were undefeated in the league to win the fourth consecutive mythical reserve league championship.

Frosh and Junior High Excel Too

JUNIOR HIGH BASKETBALL

Top Mr. Corthell, Carl Trimarche, Donald Metzger, Harold Geiger, Theodore Wybensinger, Nick Lamana.

First Robert Redd, Eugene Basford, Robert Barr, Howard Harpster, Carl Provenzale, Nick Laviola, Roy Paul.

FRESHMEN BASKETBALL

Top Mr. Corthell, Robert Hime, Harold Foos, Paul Shelly, Arthur Weeston; James Perrine, manager.

First Bruce Bellard, Billy Redd, Charles Corriggio, Anthony Torrise, Richard Temple, James Barr, William Heilman.

THE FRESHMEN SCHEDULE

Bellevue ... 8	Tiffin 18	Bellevue ...18	Tiffin 12
Bellevue ...31	Fremont 22	Bellevue ...22	Fremont 16
Bellevue ...19	Sandusky 14	Bellevue ...19	Willard 10
Bellevue ...27	Norwalk Saint Paul .12	Bellevue ...16	Norwalk 15
Bellevue ...27	Willard 21	Bellevue ...17	Tiffin Junior Order .. 9
Bellevue ...18	Norwalk 21	Bellevue ...15	Bowling Green 6
Bellevue ...19	Sandusky 21	Bellevue ...40	Fostoria 27

Athletics for Every Boy - Intramural Sports

An intramural tournament provided an opportunty for all the boys who were not playing on the freshman, reserve, or varsity squads to compete in basketball during the winter months. Sixty energetic boys divided into eight teams composed the intramural league. The Indians, captained by Jimmie White, went undefeated to win the hard-contested tournament.

A boys' interclass swimming meet provided plenty of action in the early spring. Mr. Hoffman, the physical education director, divided the boys' gym classes into four teams, each consisting of members who were in the same grade in school.

The seniors, captained by Al Stockmaster, captured 8 firsts, 3 seconds and 4 thirds to win with 68 points. The junors were second with 27. The freshmen scored 19 to outpoint the sophomores by 10 points for third place.

The meet was held in two after-school sessions after each team had had a practice period to pick its qualifiers.

INTRAMURAL BASKETBALL WINNERS

Top Lynn Burr, Lyle Swaebly; Jimmy White, captain.

First Louis Taggart, Raymond Idle, George Showalter.

SENIOR SWIMMING TEAM

Frank Muscetta, Al Stockmaster, Jimmie White, Jean Bellard, George Snyder, Paul Rempe, William Sullivan, Wilford Decker, Raymond Idle.

Not in picture: Francis Segna.

Pole vaulter: Jean Bellard.
Weight men: Richard Schoen, George Zeigler, Charles Richards.

Minutes Count for Much in This Sport

Faced with the loss of seven major and three minor lettermen, Bellevue High's track coach, J. W. Gahn, nevertheless succeeded in building around the six returning lettermen, a strong track squad again this year.

The 1938 track and field competition was opened on April 13 when the Redmen engaged in a dual practice meet with the Clyde team. The local boys had little trouble in gaining the victory by a score of 70-30. Charles Richards was the individual high scorer of the meet with 11½ markers.

On Wednesday night, April 20, Bellevue's second annual night meet under the lights of Harmon Field was held when the Centralites played host to a strong Tiffin Columbian team. The Tiffin lads handed the Redmen their first setback of the year to the tune of 70-48. This was the first time a Tiffin team had defeated Bellevue in a regular track contest. Roy Beasley, Bellevue's versatile track star, paced both teams in points, snaring three first places and one tie for second, making a total of 17 points. Closely following were Kalies and Richards of Bellevue with 10 and 9 points respectively.

Track, with Pole Vaults, Hurdles, and Dashes

On April 29, a team of nine runners and jumpers journeyed to Mansfield to compete in the twelfth annual Mansfield Relays. The competition encountered in the meet, in which were entered 1500 athletes representing 85 schools from five neighboring states, proved to be too stiff for the Redmen, and no one of them was able to place.

Top Coach Gahn; Jack Murphy, manager; Nello Monarchi, Harvey Baker, Robert Dennis, George Zeigler, Jack Sweet, George Snyder, Richard Schoen, Jean Bellard, Glenn Hime, Billy Redd, Charles Nottke, Wilbur Zeigler; Charles Hughes, manager.

First James Flenner, Billy Houle, William Sullivan, Frank Muscetta, Lyle Swaebly, Howard Kalies, Roy Beasley, Charles Wehr, Lynn Burr, John Aigler, Charles Richards, Robert Smith.

Friday, April 29, the Redmen engaged in a dual League meet with the Willard Railroaders after school at Willard. The Bellevue trackmen returned home with their second victory of the season, having overwhelmed Willard, 87-31. Bellevue captured first place in every event but one. Roy Beasley was the high scorer with four firsts for a total of 20 points. Following him in scoring was Charles Richards, sprinter and weight man, with 16½ points. Howard Kalies took both the mile and half-mile runs to score 10. With the advantage of a strong wind and a favorable straight away, Richards ran the 220 yard dash in 21.8 seconds to break all former Bellevue High records. Close behind him in this race were Houle and Muscetta who finished second and third respectively.

On the night of May 6, the Redmen bowed to a slightly stronger Norwalk squad, 62-55½. Bellevue was able to equal the Maple City rivals in number of first places, however, with each team

Distance men: Howard Kalies. Not in picture: Lyle Swaebly.
Dashmen: Billy Houle, William Sullivan, Charles Richards, Frank Muscetta.
Hurdlers: James Flenner, Roy Beasley, John Aigler, Charles Wehr.

Records Broken by Split-Second Victories

scoring seven to keep the score nip and tuck until the final race. Charles Richards was the high scorer of this night meet with 16¼ points. Richard Schoen showed much promise for the future when he heaved the shot 41 ft. 9 in. to win easily, while Roy Beasley chased Norman Call, of Norwalk, to a new Whitney Field record of 16.1 second in the high hurdles.

The Comet went to press too early to make possible the publication of the results of Bellevue's last two meets, the annual League meet, and the District meet. The Redmen were especially pointing for the League fray, for they hoped to gain revenge for a ½ point defeat suffered at the hands of Oberlin last year. The District meet was held this year at Fremont. A year ago, the 1937 track squad scored 29 points to finish fourth in the district meet at Sandusky. At the same time Sandusky took first place with 91½ points; Mansfield, second; and Fremont, third. The four other schools entered finished below Bellevue.

Thirteen senior tracksters will be lost to next year's team by graduation. Of these Beasley, Richards, Sullivan, Bellard, Muscetta, and Snyder will be the hardest to replace. Next year's team will include Kalies, Swaebly, Houle, Bennehoff, Schoen, Wehr, Flenner, Hime, Redd, and B. Bellard.

Girls' Athletics Important Too

Girls' athletics, under Miss Ellen Garner, took a prominent place this year at B. H. S., and each week found the girls enthusiastically playing the sport of the season. Glimpses on the following page are typical of fun-packed moments. The camera caught some of the girls as they were playing indoor baseball, others swimming, and still others enthusiastically cheering their teammates.

Soccer was first on the girls' athletic schedule. Class teams made up of any who wanted to play vied for honors, with Captain Bonam's seniors emerging victorious. At the close of the interclass competition, an all-class honorary team was chosen by Miss Garner.

The Senior team includes: Janet Bonam, captain; Ruth Black, Hattie Boyer, Mary Estelle Calienni, Mary Castrovince, Juliette DeLuca, Rhea Disandis, Kathleen Fehl, Genevieve Lewicki, Josephine Santoro, Mildred Shupp, Virginia Starr.

The All-Class Honorary team is: Janet Bonam, Mary Estelle Calienni, Marguerite Crawmer, Bertha Foos, Eleanore Hazelback, Roberta Kingman, Mildred Shupp, Virginia Starr, Janet Torow, Dorothy Tribolet, Ann Woodward.

Honorable Mention: Arlene Kalies, Luise Eske, Louise Fultz, Ruth Black, Juliette DeLuca.

SOCCER

VOLLEYBALL

BASKETBALL

Volley Ball, Basketball, Indoor, and Swimming Meets

When the weather made it impossible to play outdoor soccer, volley ball took its place. Again Captain Bonam's Seniors succeeded in garnering the championship. At the close of the volley ball tournament, two honorary teams were chosen, the Reds and the Whites.

The Senior team included: Janet Bonam, captain; Bettye Archer, Ruth Black, Hattie Boyer, Mary Estelle Calienni, Mary Castrovince, Norma Cloud, Juliette DeLuca, Rhea Disandis, Dolores Herner, Anna Mae Linder, Bettie Roberts, Mildred Shupp, Virginia Starr.

The Honorary teams included: Janet Bonam, Ruth Black, Mary Estelle Calienni, Mary Castrovince, Kathryn Christman, Marguerite Crawmer, Marian Cupp, Juliette DeLuca, Justine Douglas, Marian Gibson, Virginia Hagerman, Genevieve Lewicki, Angeline Nasonti, Barbara Shupp, Mildred Shupp, Janet Torow.

The new semester found the girls' basketball season well underway, with twelve teams competing for honors. Captain Starr's Starlites were acclaimed the victors after they defeated Marjorie Kelly's White Mules in the finals. From these teams were picked four class teams to play for the class championship, which was won by the seniors led by Betty Kirkendall. Last but not least was picked the All-Class Honorary team.

The Starlite team consisted of: Virginia Starr, captain; Bettye Archer, Ruth Black, Virginia Bodey, Janet Bonam, Marian Cupp, Kathleen Fehl, Betty Kirkendall, Caroline Lepley, Nancy Nye, Mildred Shupp, Dolores Stockmaster.

The Senior Class team included: Betty Kirkendall, captain; Ruth Black, Janet Bonam, Mary Castrovince, Marjorie Kelly, Genevieve Lewicki, Bernetta Miller Nancy Nye, Mildred Shupp, Virginia Starr.

The All-Class Honorary team included: Janet Bonam, Marian Cupp, Marguerite Crawmer, Ruth Flenner, Betty Kirkendall, Caroline Lepley, Nancy Nye, Louise O'Donnell, Virginia Starr, Janet Torow.

In the spring, at the conclusion of the weekly gym track practices, a girls' track and field

Cause Much Feminine Excitement

meet was held. The events included the 50, 100, and 220 yard dashes, low hurdles, standing and running high jump, relays, basketball and baseball throwing, and the shotput.

Later the girls enjoyed a round-robin baseball tournament, and Miss Garner gave tennis instruction to those who had their own equipment.

Once a week throughout the year almost two hundred girls from the Junior and Senior High Schools attend swimming classes. The aim of the students is to qualify for the Aquatic club.

The Play Day, held March 29, was the biggest undertaking of the year. One hundred and fifty-three girls, from Fremont, Bucyrus, and Bellevue played together for a day of fun in Central's gym. They competed in basketball and swimming, and enjoyed songs, stunts, and lunch. The event, under the direction of Miss Garner, was the first of its kind in Bellevue. Nancy Nye was general chairman, with the following girls acting as chairmen of the eleven committees which carried out the successful arrangements: Marguerite Crawmer, Ann Woodward, Juliette DeLuca, Betty Kirkendall, Lucy Moore, Ruth Black, Mary Estelle Calienni, Virginia Starr, Betty Farr, Kathleen Fehl, and Dorothy Tribolet.

SENIORS

COMMENCEMENT

GRANDFATHER CLOCK TO THE SENIORS:

"I've let the other members of the Clock family have their say, but now I, old Grandfather Clock, want to congratulate the seniors for the fine way they have completed their twelve years of school. They surely looked happy, as though thinking of a job well done, that sunny spring day when the informal pictures you see on the opposite page were taken.

"Yes, they present a fine appearance in their caps and gowns, too. I must say that mortar-boards make their wearers look intellectual. But I wonder if they realize that they would still be freshmen if the Clock family had not kept on the march. They should remember that only time has made them what they are.

"Keep yourselves wound up, Seniors; don't lose your keys. Keep your hands free of dirt, for that slows you up. Ring forth clear chimes and be faithful to the last second. Be dependable, and long years of ticking will be your reward.

"And always remember your class motto, 'There Is Never a Moment Without Some Duty.' "

THERE IS NEVER
A MOMENT
WITHOUT
SOME DUTY.
cicero.

The Senior Class of Thirty-Eight

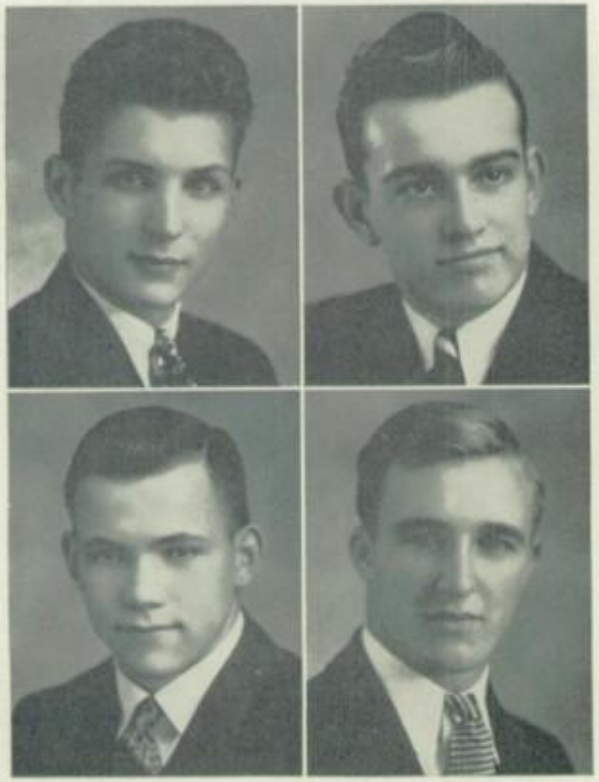

President . . .	GEORGE SNYDER
Vice-President . .	EUGENE BASCH
Secretary . . .	ROBERT DENNIS
Treasurer . . .	AL STOCKMASTER

FLOWER—GARDENIA

COLORS—BLUE AND SILVER

MOTTO:
"THERE IS NEVER A MOMENT WITHOUT SOME DUTY"
—Cicero

Four years in high school have ticked quickly but happily away, and now the class of 1938 must leave Bellevue High. But they carry with them fond memories: . . . As freshmen, puzzling over the intricacies of lockers and confused at the many bells . . . paper bows at their first class party . . . classes and examinations . . . The amateur hour at the sophomore party . . . A picture album come to life at the junior frolic . . . the sponsoring of a marionette show . . . the arrival of the class jewelry . . . Southern mammies and a white pillared mansion at the Junior-Senior . . . Then their last year . . . the senior stand at football games . . . senior officers wielding the gavel in many an organization . . . the Christmas dance . . . the Recognition banquet . . . name cards and commencement invitations . . . "Company's Coming" . . . caps and gowns, baccalaureate . . . and then . . . graduation.

Expectantly the graduates go forth to a world where "There is never a moment without some duty."

These Pages Will Commemorate

LOIS ALEXANDER | BETTYE ARCHER | HARVEY BAKER | CLAIR BARNARD | EUGENE BASCH | ROY BEASLEY

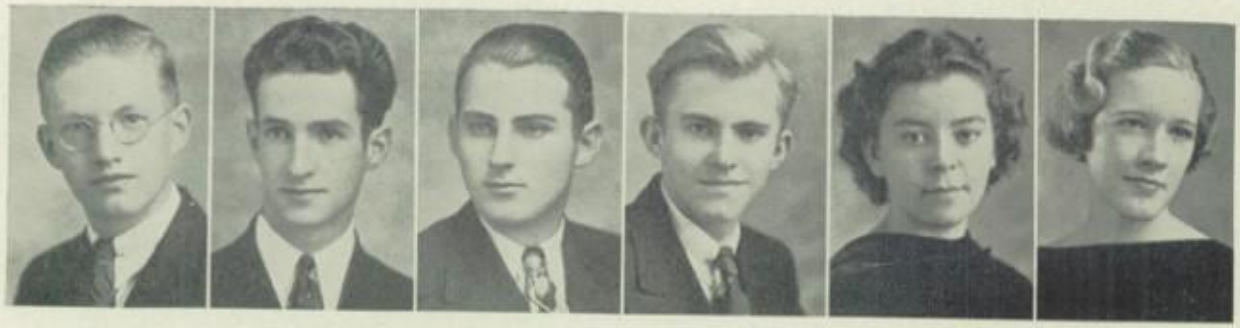

JEAN BELLARD | ROBERT BERKLEY | ROBERT BISCHOFF | BEN BLACK | RUTH BLACK | VIRGINIA BODEY

JANET BONAM | HATTIE BOYER | LYNN BURR | ESTELLE CALIENNI | MARY CASTROVINCE | CARMELLA CHRISTMAS

Once They Were But Freshmen Small

RAYMOND CHRISTMAS | CHARLES CLEMENTS | NORMA CLOUD | JACK COE | BETTY COLVIN | ERMINA CORRADO

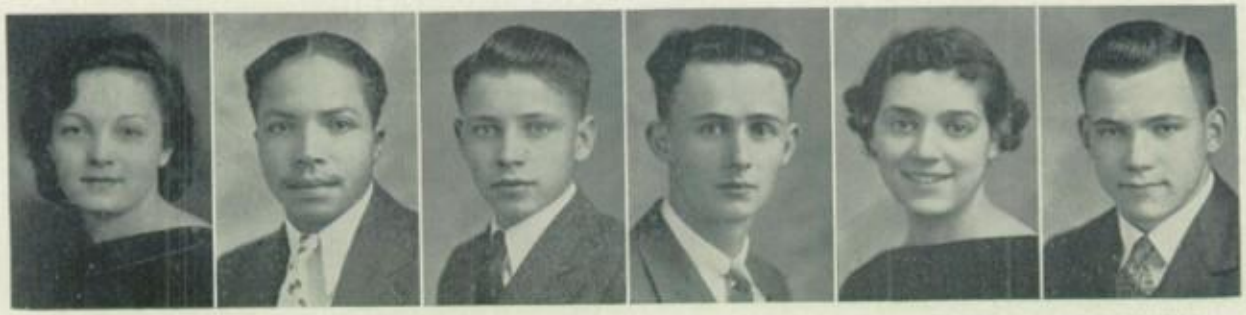

FRANCES CORRADO | WILFRED DAVIS | WILFORD DECKER | LLOYD DEITZ | JULIETTE DELUCA | ROBERT DENNIS

RHEA DISANDIS | LEONARD DUDLEY | LOIS MAE EBERLY | ERWIN EBERSOLE | KATHLEEN FEHL | VIRGINIA FIELDS

Time Has Made Them Seniors Tall

DOROTHY FRISCH | RAY GILBERT | VERNON GREEN | BETTY GREENSLADE | FRANK HAGER | RUBY HAVICE

ROBERT HAY | DOLORES HERNER | NONDAS HORTON | CHARLES HUGHES | RAYMOND IDLE | MARJORIE KELLY

BETTY KIRKENDALL | JUNE KNAPP | FRANK KOVACS | THOMAS LAUB | GENEVIEVE LEWICKI | ANNA MAE LINDER

These Wise Seniors that You See

MARY LUPICA | BRYCE LYON | MARION MAHAN | BEULAH MASON | BURTON MASON | PATRICIA McCLAIN

CATHERINE McMAHON | AGNES MEREDITH | SARAH MIANO | JAMES MILLER | VIVIAN MITCHELL | NELLO MONARCHI

JOHN MOORE | GILBERT MOYER | ROBERT MOYER | FRANK MUSCETTA | WINIFRED NUBY | NANCY NYE

Soon Alumni All Will Be

VIRGINIA PALMER | KELLEY PHILLIPS | LEOTA POPHAM | LEROY REIGLE | PAUL REMPE | CHARLES RICHARDS

GERALDINE RICHARDSON | JOSEPH RINGLEIN | BETTIE ROBERTS | ELENORA ROBERTS | HAROLD ROBINSON | RITA RODMAN

ELEANORA RUFFING | AGNES RYAN | MARGARET RYAN | JOSEPHINE SANTORO | ANTHONY SBERNA | HARRY SCAGNETTI

See the Seniors Row on Row

FRANCIS ROBERT SEGNA | TOM SHANNON | ETHEL SHEPHERD | MILDRED SHUPP | ROBERT SMITH | GEORGE SNYDER

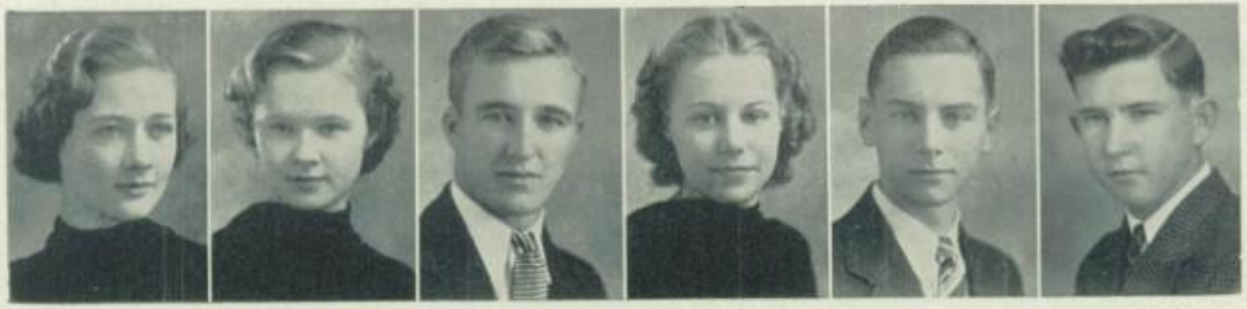

VIRGINIA STARR | RUTH STENGEL | AL STOCKMASTER | BETTY STRECKER | MYRON STRECKER | WILLIAM SULLIVAN

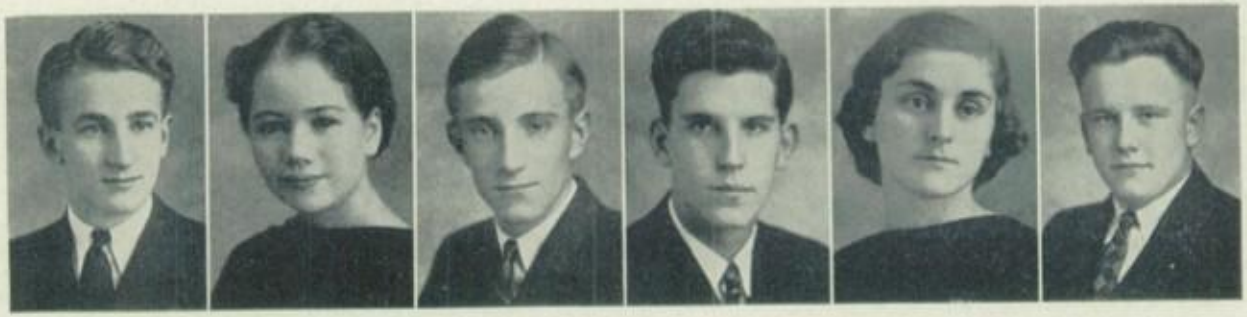

VIRGIL SUTTON | ARLENE SWEDERSKY | JACK SWEET | JUNIOR VAN DE WATER | ESTHER WAGNER | WILLIAM WEESTON

Out into the World They Go

JIMMIE WHITE | JACK WOODWARD | FAITH YINGLING | GEORGE ZEIGLER | MARY LOUISE RISCHEL | ROBERT SARGEANT

MAXINE BICKHART | HARRIETTE BUCK | BERNETTA MILLER | JOHN MURPHY | RAYMOND PALMER

CLASS SONG OF '38

Tune: "Wonderful One"

Words by LOIS MAE EBERLY

by Paul Whiteman and Ferdie Grofe

Our school days are o'er and the future's before us.
We all shall be going our ways;
Though we may go far, in memory we'll always
Remember our happy school days.
The friendships we've made are a priceless possession;
We'll cherish them our whole life through;
We'll remain ever loyal
To the teachers whose toil
Have taught us the right thing to do.

Our training at Central is always reflecting
In deeds that we do every day,
Our standards of life are as high as the goals
We've worked for in dear Bellevue High.
With joy we are leaving a bright shining record;
With sorrow we leave school life here.
Class of '38 now salutes you
Who have guided our lives through
These memories we're holding so dear.

This Is the Seniors' Own "Who's Who"

ALEXANDER, LOIS: West High School, Akron: Girl Reserves 1. Bellevue High School: 2, 3, 4.

ARCHER, BETTYE: Orchestra 1, 2, 3; Crimson Troupers 2, 3, 4; Girl Reserves 2, 3, 4; Drum and Bugle Corps 2, 3, 4, Drum Major 4; Music Award 3, 4; Intramural Basketball 4; Glee Club 4; News Staff 4; Senior Play 4; Thespians 4.

BAKER, HARVEY: Freshman Basketball 1; Hi-Y 1, 2, 3, 4; Band 1, 2, 3, 4; Reserve Football 3; Crimson Troupers 4; Track 4; Senior Play 4; Thespians 4.

BARNARD, CLAIR: Class Treasurer 2; Freshman Basketball 1; Reserve Football 1, 2; Hi-Y 1, 2, 3, 4; Glee Club 1, 2, 3, 4; Band 1, 2, 3, 4; Operetta 2, 3; Varsity Basketball 2, 3, 4; Orchestra 2, 3, 4; Minstrel Show 3; Track 3, 4; Varsity Football 3, 4; Dance Band 3, 4; Music Award 3, 4; Crimson Troupers 4; Senior Play 4; National Athletic Scholarship Society 4.

BASCH, EUGENE: Class Vice-President 4; Freshman Basketball 1; Minstrel Show 1; Reserve Basketball 2; Reserve Football 2, 3; Varsity Basketball 3, 4; Varsity Football 4; Senior Play 4.

BEASLEY, ROY: Academy High School, Erie, Pennsylvania: Track 1, 2. Bellevue High School: Operetta 3; Minstrel Show 3; Track 3, 4; Glee Club 3, 4; Hi-Y 4; Varsity Football 4; Crimson Troupers 4; Senior Play 4; Thespians 4.

BELLARD, JEAN: Minstrel Show 1, 3; Operetta 2, 3; Glee Club 2, 3; Science Club 2, 3, 4; Hi-Y 2, 3, 4, Vice-President 4; Track 2, 3, 4; Crimson Troupers 2, 4; Intramural Swimming 4; News Staff 4; Comet Staff 4; National Athletic Scholarship Society 4; Quill and Scroll 4; National Honor Society 4.

BERKLEY, ROBERT: Minstrel Show 3, 4; Operetta 4; Senior Play 4.

BICKHART, MAXINE: Commercial Club 1; Girl Reserves 2, 3, 4; Crimson Troupers 4.

BISCHOFF, ROBERT: Shaw High School, Cleveland: Football 2. Bellevue High School: Varsity Football 4; Hi-Y 4; National Athletic Scholarship Society 4; Quill and Scroll 4; National Honor Society 4.

BLACK, BEN: Lisbon High School, Lisbon: Class President 1; Glee Club 1; Band 2, 3; Orchestra 3; News Staff 3. Bellevue High School: Crimson Troupers 4; Band 4; Orchestra 4; Senior Play 4; National Honor Society 4.

BLACK, RUTH: Lisbon High School, Lisbon: Class Vice-President 2, Treasurer 3; Basketball 1, 2, 3; Cheer Leader 2, 3; Girl Reserves 3, Treasurer 3. Bellevue High School: Intramural Soccer 4; Intramural Basketball 4; Crimson Troupers 4, Treasurer 4; Girl Reserves 4.

BODEY, VIRGINIA: Commercial Club 1; Student Advisory Staff 1, 2; Homemakers Club 1, 2, 3, Secretary 3; Drum and Bugle Corps 1, 2, 3, 4; Intramural Soccer 2; Girl Reserves 2, 3, 4, Vice-President 3; Crimson Troupers 2, 3, 4; Thespians 3, 4, Treasurer 4; Intramural Basketball 4; Glee Club 4; News Staff 4; Senior Play 4.

BONAM, JANET: West High School, Columbus: Glee Club 1; Intramural Indoor Baseball 1. Bellevue High School: Operetta 2, 4; Girl Reserves 2, 3, 4; Drum and Bugle Corps 2, 3; Science Club 2, 4; Glee Club 3; Crimson Troupers 4; Intramural Soccer 4, Captain 4; Intramural Volley Ball 4, Captain 4; Intramural Basketball 4; Senior Play 4.

BOYER, HATTIE: Homemakers Club 1; Drum and Bugle Corps 1, 2, 3, 4; Girl Reserves 2, 3, 4; Crimson Troupers 2, 3, 4; Glee Club 2, 3, 4; Operetta 2, 4; Senior Play 4.

BUCK, HARRIETTE: Homemakers Club 2; Glee Club 2; Operetta 2, 3, 4; Drum and Bugle Corps 2, 3, 4; Crimson Troupers 3, 4; Girl Reserves 3, 4; Mixed Chorus 4.

BURR, LYNN: Hi-Y 2; Track 3, 4; Intramural Basketball 4; Intramural Swimming 4.

Read and Discover What They Do

CALIENNI, ESTELLE: Operetta 1. 2; Drum and Bugle Corps 1, 2, 3; Homemakers Club 1, 2, 3; Library Training Class 1, 2, 3; Mechanics Club 2; Girl Reserves 2, 3, 4; Crimson Troupers 2. 3, 4; Library Staff 3; Debating Team 3; Band 3, 4; News Staff 3, 4; Science Club 4; Intramural Soccer 4; Intramural Volley Ball 4; Cheer Leader 4; Glee Club 4; Mixed Chorus 4; Senior Play 4; Thespians 4.

CASTROVINCE, MARY: Commercial Club 1; Homemakers Club 1, 2, 3; Girl Reserves 2. 3, 4; Crimson Troupers 2, 3, 4; Intramural Soccer 2, 4; Intramural Basketball 3, 4; Intramural Volley Ball 4; Aquatics 4; News Staff 4; Senior Play 4; Thespians 4.

CHRISTMAS, CARMELLA: Commercial Club 1; Homemakers Club 1; Operetta 1, 2; Glee Club 4; Intramural Soccer 2; Crimson Troupers 2, 3, 4; Girl Reserves 2, 3, 4.

CHRISTMAS, RAYMOND: Student Advisory Staff 1; Freshman Basketball 1; Science Club 2; Reserve Basketball 2, 3; Reserve Football 3; Varsity Football 4.

CLEMENTS, CHARLES: Artisans Club 1; Minstrel Show 1; Band 1, 2, 3, 4; Orchestra 2, 3, 4; Music Award 3, 4; Crimson Troupers 4; Hi-Y 4; Senior Play 4.

CLOUD, NORMA: Commercial Club 1; Homemakers Club 1, 2; Library Training Class 2; Crimson Troupers 2, 3, 4; Girl Reserves 3, 4; Drum and Bugle Corps 4.

COE, JACK: Artisans Club 1; Minstrel Show 1; Mechanics Club 2; Science Club 3, 4; Hi-Y 2, 3, 4; Reserve Football 3; Varsity Football 4.

COLVIN, BETTY: Homemakers Club 1, 2, 3; Drum and Bugle Corps 1, 2, 3, 4, Drum Major 4; Library Training Class 2, 3; Girl Reserves 2, 3, 4; Crimson Troupers 2, 3, 4; News Staff 4; Senior Play 4; Thespians 4.

CORRADO, ERMINA: Commercial Club 1; Homemakers Club 1; Glee Club 1; Operetta 1; Crimson Troupers 3, 4; Girl Reserves 4.

CORRADO, FRANCES: Commercial Club 1; Homemakers Club 1; Crimson Troupers 3, 4; Girl Reserves 4.

DAVIS, WILFRED: Artisans Club 1.

DECKER, WILFORD: Class Secretary 2, 3; Artisans Club 1; Hi-Y 2, 3, 4; Science Club 2, 4; Intramural Swimming 4.

DIETZ, LLOYD.

DELUCA, JULIETTE: Crimson Troupers 2, 3, 4; Girl Reserves 2, 3, 4; Intramural Soccer 2, 4; Thespians 3, 4, Secretary 4; Senior Play 4.

DENNIS, ROBERT: Class Secretary 4; Band 1; Minstrel Show 1; Hi-Y 1, 2, 3, 4, Treasurer 4; Student Advisory Staff 2; Science Club 2; Reserve Football 2; Reserve Basketball 2, 3; Crimson Troupers 2, 3, 4; Varsity Football 3, 4; Varsity Basketball 4; Senior Play 4; National Athletic Scholarship Society 4.

DISANDIS, RHEA: Commercial Club 1; Junior Life Saving 2; Homemakers Club 1, 3; Intramural Soccer 2, 4; Girl Reserves 3, 4; Intramural Volley Ball 4; Aquatics 4; Crimson Troupers 3, 4; Senior Play 4; Thespians 4.

DUDLEY, LEONARD: Freshman Basketball 1; Artisans Club 1; Senior Play 4.

EBERLY, LOIS MAE: Commercial Club 1; Homemakers Club 1, 2, 3, President 1; Drum and Bugle Corps 1, 2, 3; Crimson Troupers 2, 3, 4; Girl Reserves 2, 3, 4, President 2; Thespians 3, 4, Vice-President 4; Glee Club 4; Mixed Chorus 4, Treasurer 4; News Staff 4; Senior Play 4; Quill and Scroll 4.

EBERSOLE, ERWIN.

FEHL, KATHLEEN: Artisans Club 1; Commercial Club 1; Homemakers Club 1, 2, Vice-President 2; Mechanics Club 2; Glee Club 1, 2, 3, 4, President 4; Crimson Troupers 2, 3, 4; Girl Reserves 2, 3, 4; Operetta 2, 4; News Staff 3, 4; Intramural Soccer 4; Intramural Basketball 4; Aquatics 4, President 4; Comet Staff 4; Thespians 4; Quill and Scroll 4.

FIELDS, VIRGINIA: Commercial Club 1; Crimson Troupers 3, 4; Girl Reserves 3, 4.

FRISCH, DOROTHY: Artisans Club 1; Homemakers Club 1, 2; Crimson Troupers 2, 3, 4; Girl Reserves 2, 3, 4; Intramural Soccer 3; Drum and Bugle Corps 3; News Staff 3, 4; Band 4; Glee Club 4; Operetta 4; Senior Play 4; Thespians 4; Quill and Scroll 4.

GILBERT, RAY: Artisans Club 1; Student Advisory Staff 1; Science Club 3, 4; Crimson Troupers 4; Senior Play 4; Thespians 4.

GREEN, VERNON: Artisans Club 1; Crimson Troupers 4.

GREENSLADE, BETTY: Student Advisory Staff 1; Homemakers Club 1, 2, 3, Vice-President 2; Crimson Troupers 2, 3, 4; Girl Reserves 2, 3, 4; Intramural Soccer 3; Science Club 3, 4, Secretary 4; News Staff 3, 4; Thespians 3, 4, President 4; Quill and Scroll 3, 4, Secretary 4; Comet Staff 4; Senior Play 4; National Honor Society 4.

HAGER, FRANK: Artisans Club 1.

HAVICE, RUBY: Commercial Club 1; Homemakers Club 1; Girl Reserves 2, 3, 4; Drum and Bugle Corps 2, 3, 4.

HAY, ROBERT.

HERNER, DOLORES: Operetta 3; Mixed Chorus 4.

HORTON, NONDAS: Homemakers Club 1, 2, 3, Secretary 1, 2; Drum and Bugle Corps 1, 2, 3; Operetta 1, 2, 3, 4; Glee Club 1, 3; Crimson Troupers 2, 3, 4; Girl Reserves 2, 3, 4; Mixed Chorus 4; Thespians 4; Senior Play 4.

HUGHES, CHARLES: Reserve Football 3; Track 3, 4, Manager 3, 4; Varsity Football 4; Crimson Troupers 4; Hi-Y 4; Science Club 4; Senior Play 4; Thespians 4.

IDLE, RAYMOND: Reserve Football 3; Junior Life Saving 3; Senior Life Saving 4; Intramural Swimming 4.

KELLY, MARJORIE: Homemakers Club 1; Intramural Soccer 2; Intramural Basketball 3, 4; Crimson Troupers 4; Intramural Volley Ball 4.

KIRKENDALL, BETTY: Student Advisory Staff 1; Glee Club 1, 2, 3, 4, Vice-President 4; Operetta 1, 2, 4; Mechanics Club 2; Girl Reserves 2, 3, 4, Secretary 2; Crimson Troupers 2, 3, 4; News Staff 3, 4; Intramural Basketball 4, Captain 4; Comet Staff 4; Music Award 4; Thespians 4; Quill and Scroll 4; National Honor Society 4.

KNAPP, JUNE: Operetta 1, 2, 3, 4; Girl Reserves 2, 3, 4; Library Training Class 2, 3, 4; Glee Club 3; Library Staff 3, 4; Crimson Troupers 4; News Staff 4; Senior Play 4; Thespians 4; National Honor Society 4.

KOVACS, FRANK: Science Club 2.

LAUB, THOMAS: Cheer Leader 1, 2; Intramural Basketball 3; Crimson Troupers 4; Senior Play 4.

LEWICKI, GENEVIEVE: Girl Reserves 2, 3, 4; Crimson Troupers 2, 3, 4; Intramural Basketball 3, 4; Intramural Soccer 4; Intramural Volley Ball 4; Glee Club 4; Thespians 4.

LINDER, ANNA MAE: Operetta 1, 3, 4; Glee Club 1, 4; Girl Reserves 2, 3, 4; Crimson Troupers 2, 3, 4; Intramural Soccer 3; News Staff 4; Senior Play 4; Thespians 4; Quill and Scroll 4; National Honor Society 4.

LUPICA, MARY: Homemakers Club 1, 2, 3; Girl Reserves 4; Crimson Troupers 4.

LYON, BRYCE: Freshman Basketball 1, Manager 1; Band 1, 2, 3, 4; Dance Band 1, 2, 3, 4; Orchestra 2, 3, 4; Intramural Basketball 3; Science Club 3, 4; Music Award 4.

MAHAN, MARION: Operetta 1; Crimson Troupers 2, 3, 4; Girl Reserves 3, 4; Aquatics 4.

MASON, BEULAH: Commercial Club 1; Girl Reserves 3, 4; Crimson Troupers 3, 4; Glee Club 4; Operetta 1, 2, 4.

MASON, BURTON: Band 1, 2, 3, 4; Dance Band 2, 4; Orchestra 2, 3, 4; Science Club 4; Hi-Y 4; Music Award 4.

McCLAIN, PATRICIA: Class Secretary 1; Homemakers Club 2; Student Advisory Staff 2; Crimson Troupers 2, 3, 4, Vice-President 2, 3; Girl Reserves 2, 3, 4, President 4; Intramural Basketball 2; Drum and Bugle Corps 4; Senior Play 4; Thespians 4; National Honor Society 4.

Keep All Busy Both Lads and Lasses

McMAHON, CATHERINE: Glee Club 1; Drum and Bugle Corps 2, 3, 4; Girl Reserves 2, 3, 4; Crmison Troupers 2, 3, 4; Intramural Basketball 3; Senior Play 4.

MEREDITH, AGNES: Glee Club 1; Operetta 1, 2, 4; Homemakers Club 1, 2, 3, President 2; Girl Reserves 2, 3, 4; Crimson Troupers 2, 3, 4; News Staff 3, 4; Comet Staff 3, 4; Senior Play 4; Thespians 4; Quill and Scroll 4; National Honor Society 4.

MIANO, SARAH: Homemakers Club 1, 2, 3; Junior Life Saving 2; Girl Reserves 3, 4; Crimson Troupers 3, 4; News Staff 4; Aquatics 4; Senior Play 4; Thespians 4.

MILLER, BERNETTA: Intramural Basketball 2, 4; Girl Reserves 3, 4; Crimson Troupers 4; Operetta 4.

MILLER, JAMES: Orchestra 2, 3, 4.

MITCHELL, VIVIAN: Commercial Club 1; Girl Reserves 2, 3, 4; Homemakers Club 2, 3; Crimson Troupers 4; Operetta 4.

MONARCHI, NELLO: Crimson Troupers 2, 3, 4; Hi-Y 2, 3, 4; Glee Club 2, 3, 4, Treasurer 4; Operetta 3, 4; Minstrel Show 3, 4; Science Club 3, 4; Varsity Football 4; Track 4; Mixed Chorus 4; News Staff 4; Music Award 4; Thespians 4.

MOORE, JOHN: Junior Life Saving 1; Reserve Football 1; Operetta 1, 2; Hi-Y 1, 2, 3; Orchestra 1, 2, 3, 4; Band 1, 2, 3, 4; Minstrel Show 1, 3, 4; Glee Club 2; Music Award 3, 4.

MOYER, GILBERT.

MOYER, ROBERT: Reserve Football 1; Track 1, 2, 3.

MURPHY, JOHN: Artisans Club 1; Minstrel Show 1, 2; Operetta 1, 2; Crimson Troupers 2; Mechanics Club 2; Science Club 2, 3; Band 3; Senior Play 4.

MUSCETTA, FRANK: Freshman Basketball 1; Crimson Troupers 2, 3, 4; Hi-Y 2, 3, 4; Junior Life Saving 2; Senior Life Saving 3; Reserve Football 3, Captain 3; Science Club 3, 4; Varsity Football 4; Varsity Basketball 4, Manager 4; Intramural Swimming 4; News Staff 4; Comet Staff 4; Senior Play 4; Thespians 4; National Athletic Scholarship Society 4; Quill and Scroll 4; National Honor Society 4.

NUBY, WINIFRED: Commercial Club 1; Homemakers Club 2, 3; Girl Reserves 3, 4; Crimson Troupers 4.

NYE, NANCY: Class Vice-President 1; Glee Club 1; Operetta 1; Student Advisory Staff 1, 2; Library Training Class 1; Band 1, 2, 3, 4; Orchestra 1, 2, 3, 4; Mechanics Club 2; Girl Reserves 2, 3, 4; Crimson Troupers 2, 3, 4; Senior Life Saving 3; Intramural Soccer 3; News Staff 3, 4; Thespians 3, 4; Quill and Scroll 3, 4, Vice-President 4; Music Award 3, 4; Aquatics 4; Intramural Basketball 4; Comet Staff 4; Senior Play 4; National Honor Society 4.

PALMER, RAYMOND: Artisans Club 1; Science Club 2; Minstrel Show 2; Crimson Troupers 4.

PALMER, VIRGINIA: Artisans Club 1; Commercial Club 1; Intramural Basketball 2; Junior Life Saving 2; Homemakers Club 2, 3; Girl Reserves 3, 4; Crimson Troupers 3, 4; Aquatics 4; Operetta 4; Senior Play 4.

PHILLIPS, KELLEY: Artisans Club 1; Junior Life Saving 1; Dance Band 1, 2, 3, 4, Director 4; Band 1, 2, 3, 4; Operetta 1, 2, 3; Minstrel Show 1, 3, 4; Mechanics Club 2; Glee Club 2, 3; Crimson Troupers 2, 3, 4; Science Club 2, 3, 4; Senior Life Saving 3; Music Award 3, 4; Orchestra 4; Senior Play 4.

POPHAM, LEOTA: Class Treasurer 3; Homemakers Club 2, 3; Crimson Troupers 2, 3, 4, President 2; Girl Reserves 3, 4; Senior Play 4; Thespians 4.

REIGLE, LEROY: Reserve Football 2, 3.

REMPE, PAUL: Class President 2, 3; Freshman Basketball 1; Student Advisory Staff 1; Operetta 1, 2, 3, 4; Hi-Y 1, 2, 3, 4, President 2, 4; Minstrel Show 1, 3, 4; Junior Life Saving 2; Reserve Basketball 2, 3; Crimson Troupers 2, 3, 4, Treasurer 2; Science Club 3, 4; Varsity Football Manager 3, 4; Glee Club 3, 4, Vice-President 3, President 4; Senior Life Saving 3; Mixed Chorus 4, Vice-President 4; Varsity Basketball 4; Intramural Swimming 4; Track 4; Music Award 4.

RICHARDS, CHARLES: Freshman Basketball 1; Band 1; Reserve Football 1, 2; Operetta 1, 2, 3, 4; Track 1, 2, 3, 4; Hi-Y 1, 2, 3, 4; Minstrel Show 1, 3, 4; Student Advisory Staff 2; Crimson Troupers 2, 3, 4, Secretary 2, President 4; Glee Club 2, 3, 4, Vice-President 4; Varsity Football 3, 4; Mixed Chorus 4, President 4; Music Award 4; Thespians 4; National Athletic Scholarship Society 4.

RICHARDSON, GERALDINE: Artisans Club 1; Glee Club 1; Operetta 1, 2, 3; Crimson Troupers 4.

RINGLEIN, JOSEPH: Orchestra 1, 2, 3, 4.

RISCHEL, MARY LOUISE: Drum and Bugle Corps 2, 3, 4; Homemakers Club 2, 3; Crimson Troupers 2, 3, 4; Girl Reserves 2, 3, 4; Senior Play 4; Thespians 4.

ROBERTS, BETTIE: Junior Life Saving 1; Operetta 1, 2, 4; Glee Club 1, 2, 3, 4; Crimson Troupers 2, 3, 4; Girl Reserves 2, 3, 4; Senior Life Saving 3; Music Award 4; Thespians 4.

ROBERTS, ELENORA: Crimson Troupers 2, 4; Girl Reserves 2.

ROBINSON, HAROLD: Band 1, 2, 3, 4; Mixed Chorus 4; Minstrel Show 4.

RODMAN, RITA: Crimson Troupers 4; Girl Reserves 4.

RUFFING, ELEANORA: Artisans Club 1; Library Training Class 2; Crimson Troupers 2, 3, 4; Girl Reserves 2, 3, 4, Treasurer 2; Mixed Chorus 4; News Staff 4; Comet Staff 4; Thespians 4; Quill and Scroll 4; National Honor Society 4.

RYAN, AGNES: Homemakers Club 2, 3; Intramural Basketball 2; Crimson Troupers 2, 3, 4; Girl Reserves 2, 3, 4, Treasurer 3.

RYAN, MARGARET: Homemakers Club 1, 2, 3; Crimson Troupers 2, 3, 4; Operetta 3, 4; Girl Reserves 3, 4; Glee Club 3, 4, Secretary 4.

SANTORO, JOSEPHINE: Homemakers Club 2, 3, Vice-President 3; Crimson Troupers 2, 3, 4; Intramural Baskeball 2, 3; Girl Reserves 3, 4; Thespians 4.

SARGEANT, ROBERT.

SBERNA, ANTHONY: Artisans Club 1; Mechanics Club 2; Science Club 2; Reserve Football 2, 3; Varsity Football 4; Crimson Troupers 4; Intramural Basketball 4.

SCAGNETTI, HARRY: Intramural Basketball 1; Artisans Club 1.

SEGNA, FRANCIS ROBERT: Class Treasurer 1; Artisans Club 1; Minstrel Show 1; Junior Life Saving 1; Operetta 1, 2; Mechanics Club 2; Reserve Football 2, 3; Crimson Troupers 2, 3, 4; Science Club 2, 3, 4, Treasurer 3; Senior Life Saving 3; Varsity Football 4; Intramural Swimming 4; News Staff 4; Comet Staff 4; Senior Play 4; Thespians 4; National Athletic Scholarship Society 4; Quill and Scroll 4; National Honor Society 4.

SHANNON, TOM: Reserve Football Manager 1; Minstrel Show 1; Hi-Y 1, 2, 3, 4, Secretary 2; Crimson Troupers 2, 3, 4; Debating Team 3; Senior Life Saving 3; News Staff 3, 4; Science Club 2, 3, 4, Secretary 3; Comet Staff 3, 4, Editor-in-Chief 4; Quill and Scroll 3, 4, President 4; Senior Play 4; Thespians 4; National Honor Society 4.

SHEPHERD, ETHEL: Commercial Club 1; Artisans Club 1, Secretary 1; Operetta 1; Drum and Bugle Corps 1, 2; Intramural Basketball 2; Crimson Troupers 2, 3, 4; Girl Reserves 2, 3, 4; Cheer Leader 3, 4; Mixed Chorus 4; Thespians 4.

SHUPP, MILDRED: Intramural Basketball 2, 3; Crimson Troupers 2, 3, 4; Intramural Soccer 4; Girl Reserves 3, 4.

SMITH, ROBERT: Mechanics Club 2; Science Club 2, 3, 4; Track 3, 4; Glee Club 3; Minstrel Show 3; Crimson Troupers 4.

Seniors Are Busy from Day to Day

SNYDER, GEORGE: Class President 4; Artisans Club 1; Freshman Basketball 1; Band 1, 2, 3, 4; Hi-Y 1, 2, 3, 4; Minstrel Show 1, 3, 4; Reserve Football 2; Operetta 2, 4; Student Advisory Staff 2; Reserve Basketball 2, 3; Crimson Troupers 2, 3, 4; Varsity Football 3, 4; Science Club 3, 4; Varsity Basketball 4; Intramural Swimming 4; News Staff 4; Mixed Chorus 4; Track 4; Senior Play 4; Thespians 4; National Athletic Scholarship Society 4; Quill and Scroll 4.

STARR, VIRGINIA: Artisans Club 1; Commercial Club 1; Student Advisory Staff 1; Operetta 1, 2, 3, 4; Homemakers Club 1, 2, 3, Treasurer 1; Drum and Bugle Corps 1, 2, 3, 4, Drum Major 4; Science Club 2; Intramural Basketball 2, 3, 4, Captain 2, 4; Girl Reserves 2, 3, 4; Crimson Troupers 2, 3, 4; Intramural Soccer 4; Intramural Volley Ball 4; Glee Club 4; News Staff 4; Music Award 4; Thespians 4; Quill and Scroll 4.

STENGEL, RUTH: Artisans Club 1; Operetta 1, 2, 3, 4; Library Training Class 1, 2, 3; Library Staff 1, 2, 3; Glee Club 1, 2, 3, 4; Student Advisory Staff 2; Girl Reserves 2, 3, 4, Vice-President 2; Crimson Troupers 2, 3, 4, Vice-President 4; News Staff 3, 4; Quill and Scroll 3, 4; Senior Play 4; Thespians 4; National Honor Society 4.

STOCKMASTER, AL: Class Treasurer 4; Freshman Basketball 1; Junior Life Saving 1; Operetta 1; Science Club 2; Band 3; Varsity Football 2, 3, 4, Captain 4; Crimson Troupers 2, 4; Senior Life Saving 3; Hi-Y 4; Intramural Swimming 4; Senior Play 4; National Athletic Scholarship Society 4.

STRECKER, BETTY: Operetta 1, 2; Crimson Troupers 2, 3, 4; Girl Reserves 2, 3, 4; Drum and Bugle Corps 4; Comet Staff 4; Senior Play 4; Thespians 4; National Honor Society 4.

STRECKER, MYRON: Operetta 1, 2, 3, 4; Band 2, 3, 4; Glee Club 2, 3, 4; Minstrel Show 3, 4; Crimson Troupers 4.

SULLIVAN, WILLIAM: Track 2, 3, 4; Reserve Football 3; Minstrel Show 3, 4; Crimson Troupers 4; Hi-Y 4; News Staff 4; Senior Play 4; Thespians 4.

SUTTON, VIRGIL: Crimson Troupers 4; Senior Play 4.

SWEDERSKY, ARLENE: Crimson Troupers 3, 4; Girl Reserves 3, 4; Senior Play 4.

SWEET, JACK: Hi-Y 2, 3, 4; Science Club 3, 4; Crimson Troupers 4; Track 4; Senior Play 4.

VAN DE WATER, JUNIOR: Minstrel Show 1; Glee Club 1, 2; Operetta 1, 2; Band 1, 2, 3, 4, Drum Major 3, 4; Crimson Troupers 2, 3, 4; Comet Staff 3; News Staff 3, 4; Science Club 3, 4; Music Award 3, 4; Senior Play 4; Thespians 4; Quill and Scroll 4.

WAGNER, ESTHER: Intramural Basketball 2; Homemakers Club 2, 3; Crimson Troupers 2, 3, 4; Girl Reserves 2, 3, 4; Thespians 4.

WEESTON, WILLIAM: Band 1, 2, 3, 4; Minstrel Show 1, 3, 4; Operetta 2, 3, 4; Glee Club 2, 3, 4; Orchestra 2, 3, 4; Crimson Troupers 2, 3, 4; Music Award 3, 4; Senior Play 4; National Honor Society 4.

WHITE, JIMMIE: Class President 1; Freshman Basketball 1; Student Advisory Staff 1; Hi-Y 1, 2, 3, 4, Treasurer 2, Secretary 4; Crimson Troupers 2, 3, 4, Secretary 4; Science Club 2, 3, 4, Vice-President 3, President 4; Intramural Basketball 4, Captain 4; Intramural Swimming 4; Senior Play 4; Thespians 4; National Honor Society 4.

WOODWARD, JACK: Minstrel Show 1, 3, 4; Hi-Y 2, 3, 4; Glee Club 3; Science Club 3, 4.

YINGLING, FAITH: Class Vice-President 2, 3; Artisans Club 1; Commercial Club 1; Operetta 3; Crimson Troupers 2, 3, 4; Girl Reserves 2, 3, 4, Secretary 4.

ZEIGLER, GEORGE: Hi-Y 2; Intramural Basketball 2; Track 3, 4.

Top: Ben Black, Robert Bischoff, Tom Shannon, Frank Muscetta.

Second: Jimmie White, William Weeston, Francis Segna, Betty Strecker, Patricia McClain, June Knapp, Anna Mae Linder.

First: Betty Greenslade, Ruth Stengel, Nancy Nye, Betty Kirkendall, Agnes Meredith, Eleanora Ruffing.

Not in picture: Jean Bellard.

National Honor Society

"Scholarship, Leadership, Service, Character"

The highest honor that can be conferred upon a senior in Bellevue High School is membership in the National Honor Society. This year, eighteen seniors have been elected to this society as a result of four purposeful years in high school.

Fifteen percent of the graduating class, selected from the upper one-third of the class are elected each year on the basis of scholarship, leadership, service, and character. Industry, dependability, resourcefulness, and integrity mark the character of those elected. In this group are the leaders among the students, those who get things accomplished.

Bellevue's charter was obtained in 1924 and since that time one hundred and seventy-three students have been elected members of the society. The society is sponsored by the Department of Secondary-school Principals of the National Educational Association.

Quill and Scroll

"Clear and Forceful Writing"

The clock ticks away many hours before one reaches membership in Quill and Scroll, the international honor society for high-school journalists.

These hours are spent in earning a place on the news staff, then in editing the school page, more writing, perhaps for the Comet, and finally enough excellent material printed to merit recognition in Quill and Scroll. Grades in the upper one-third of one's class for the preceding semester are necessary also.

The officers, who made Quill and Scroll in their junior year, are Tom Shannon, president; Nancy Nye, vice-president; and Betty Greenslade, secretary.

In March, Betty Kirkendall, Ruth Stengel, Kathleen Fehl, Agnes Meredith, Roberta Kingman, and Jean Bellard were initiated, and the rest became members at the Recognition Banquet.

Top: Frank Muscetta, Nello Monarchi, Robert Bischoff, Tom Shannon, Junior Van De Water, George Snyder, Francis Segna.

Second: Anna Mae Linder, Virginia Starr, Eleanora Ruffing, Dorothy Frisch, Betty Kirkendall, Ruth Stengel, Lois Mae Eberly.

First: Roberta Kingman, Betty Greenslade, Nancy Nye, Kathleen Fehl, Agnes Meredith.

Not in picture: Jean Bellard.

National Athletic Scholarship Society . . .

"Balanced Training"

Top: Al Stockmaster, Robert Dennis, Robert Bischoff, George Snyder, Francis Segna, Charles Richards, Frank Muscetta.

Center: Clair Barnard.

Not in picture: Jean Bellard.

This group, timed often by the stop watch, have excelled on the athletic field, basketball court, and cinder path. Moreover, they have maintained in the classroom the high standards of the National Athletic Scholarship Society and thus they have achieved the coveted honor of membership.

To be eligible to wear the N. A. S. S. emblem, an athlete must have earned a major athletic letter in one of the three departments of sport, and must have been scholastically in the upper half of his class throughout the last three consecutive semesters.

Clair Barnard and George Snyder won letters in both football and basketball. Charles Richards and Frank Muscetta were monogram winners both on the gridiron and on the cinder path, while Robert Segna, Al Stockmaster, Francis Segna, and Robert Bischoff excelled in football, and Jean Bellard, in track. All these athletes have learned to combine intellect with brawn.

National Thespians

"Act Well Thy Part"

Well-thumbed scripts, grease paint, colorful costumes, and stage scenery, all play important parts in the school lives of Thespians.

To be made a member of the national honorary society for high-school dramatists, a student must have one major in acting or its equivalent in back-stage work. He must also meet scholastic requirements.

OFFICERS

President	BETTY GREENSLADE
Vice-President	LOIS MAE EBERLY
Secretary	JULIETTE DE LUCA
Treasurer	VIRGINIA BODEY
News Reporter	NANCY NYE

Top: Bernard Middlesworth, Charles Hughes, Junior Van De Water, Francis Segna, Ray Gilbert, George Snyder, Roy Beasley, Tom Shannon, Harvey Baker, Charles Richards, Jimmie White.

Fourth: Nello Monarchi, Paul Dendinger.

Third: Frank Muscetta, William Sullivan, Virginia Starr,

Esther Wagner, Betty Strecker, Ruth Stengel, Nondas Horton, Agnes Meredith, Betty Kirkendall, Patricia McClain, Earl Abel.

Second: Dorothy Frisch, Charlotte King, Marian Cupp, Bettie Roberts, Bettye Archer, Kathleen Fehl, Eleanora Ruffing, Betty Colvin, Ethel Shepherd, Mary Castrovince.

First: Josephine Santoro, Montaz Richards, Leota Popham, Rhea Disandis, Sarah Miano, June Knapp, Anna Mae Linder, Mary Louise Rischel, Lilamae Coe, Virginia Bodey, Lois Mae Eberly, Betty Greenslade, Juliette DeLuca, Nancy Nye, Estelle Calienni.

Not in picture: Genevieve Lewicki.

Seniors Are Honored by Junior Reception

Longed-for moments pass all too quickly in a transformed gym, the setting of the Junior-Senior Prom. Here you see the results of the efforts of the hardworking hosts and hostesses of 1937, who in turn became the leisurely guests of 1938. The high school gym last year was magically changed into a plantation in the sunny South with familiar mammies and darkies.

On May 20 of this year, the scene changed to a modern skyscraper of the North, when the class of '39 entertained this year's senior class in a spacious penthouse looking out upon the bright lights and tall buildings of a great city.

Amid lovely spring flowers and soft music the students danced away the hours. During the intermissions talented junior artists entertained with musical numbers and dances.

The theme of the reception was carried out in the invitations, which showed a background of skyscrapers, and in the dance programs, which were gay with top hats and canes.

COMMITTEE CHAIRMEN

1937

Invitation	Betty Strecker
Decoration	Tom Shannon
Program	Betty Kirkendall
Refreshment	Esther Wagner

1938

Invitation	Montaz Richards
Decoration	Dino Barkas Robert Callaghan
Program	Earl Abel
Refreshment	Charlotte King

Senior Play . . .

"Company's Coming"

The auditorium clock said 8:15 when on May 11, the senior class presented "Company's Coming," one hundred and twenty minutes of hilarious comedy, as the Mayfield country club tennis champion endeavored to reclaim the club trophy from a pawn-broker. It all went on before the big match, and was complicated by the arrival of guests, and an empty larder. The play was under the direction of Miss Jessie Green.

CAST OF CHARACTERS FOR "COMPANY'S COMING"

Susie, a garrulous, romantic girl . . . Estelle Calienni
The Nameless One, apparently interested in Susie . . . George Snyder
Margaret Janney, wife of the tennis champion . . . Leota Popham
William Janney, the tennis champion . . . Roy Beasley
Mrs. Driver, a landlady . . . Janet Bonam
Mr. Thompson, the composer . . . Robert Segna
Bobby Gordon, who would do anything to help the Janneys . . . Junior Van De Water
Mrs. Patterson (Betty Greenslade), Mr. Patterson (Eugene Basch), Mrs. Boyd (Nancy Nye), Mr. Boyd (Clair Barnard), Mrs. Butler (Nondas Horton), Mr. Butler (Leonard Dudley), Mrs. Gary (Agnes Meredith), Mr. Gary (Jack Sweet),—good friends of the Janneys.
Miss Mallory, a Southern guest . . . Lois Mae Eberly
Mr. Fields, of the Mayfield Country Club . . . Jimmie White
Police Sergeant . . . Al Stockmaster
Policemen . . . Robert Berkley, William Sullivan, John Murphy, Robert Dennis
Western Union Boy . . . Thomas Laub
Salesman . . . Charles Clements

Committees—Stage Crew: Mr. Stark, director; Harvey Baker, Ben Black, Paul Dendinger, Ray Gilbert, Charles Hughes, Frank Muscetta, Paul Rempe, Virgil Sutton, William Weeston.
Art—Miss Latham, director; Dino Barkas, Martha Barker, Kathryn Christman, Dorothy Frisch, Felicia Napka, Betty Strecker, William Weeston, Ann Woodward.
Properties and Costumes—Hattie Boyer, Mary Castrovince, Juliette DeLuca, Rhea Disandis, June Knapp, Anna Mae Linder, Sarah Miano, Virginia Palmer.
Make-up—Bettye Archer, Virginia Bodey, Betty Colvin, Dorothy Frisch, Patricia McClain, Catherine McMahon, Mary Louise Rischel, Ruth Stengel, Arlene Swedersky.
Sound Effects—Ben Black, Estelle Calienni, Juliette DeLuca, Kelley Phillips.
Lights—Frank Muscetta; Curtain—Charles Hughes; Publicity Manager—Tom Shannon.
Orchestra—Carl Lenz, director.

BACCALAUREATE PROGRAM

Central High School Auditorium
Bellevue, Ohio
May 22, 1938 - 8:00 P. M.

Processional—Honor Legion . . . . . C. H. Vance
High School Orchestra

Prayer of Thanksgiving . . . Netherland Folk Song
Senior Class and Orchestra

Invocation . . . . . Rev. B. J. Black
Methodist Episcopal Church

Response . . . . . High School Orchestra

"Lest We Forget" . . . . . Reginald DeKoven
High School Orchestra

Baccalaureate Address . . . . Dr. Joseph B. Shellhaas
First Methodist Church
Bellefontaine, Ohio

All in the April Evening . . . . . Roberton-Tynan
High School Chorus

Benediction . . . . . Rev. Frederick Harrold
Baptist Church

Recessional—Torchlight March . . . . . Clark
High School Orchestra

COMMENCEMENT PROGRAM

May 27, 1938

Carnival Overture . . . . . Robert Gibbs
High School Orchestra

Invocation . . . . . Rev. Paul A. Rempe
Lutheran Church

Girls' Trio—Fairest Lord Jesus . . . Silesian Folk Song
Montaz Richards, Dorothy Tribolet, Betty Jeanne Wells

Male Quartet—Fare Ye Well . . . . Fredrich Silcher
Lawrence Bennehoff, Willis Ruppert,
Clarence Seip, Charles Wehr

Address to the Class . . . . . Dr. C. E. Josephson
President, Heidelberg College
Tiffin, Ohio

Morning . . . . . Oley Speaks
High School Orchestra and Chorus

Presentation of the Class . . . . . Alfred Ross
Principal of High School

Awards and Honors . . . . . Wallace L. Arnholt
Superintendent of Schools

The Conferring of Diplomas . . . Dr. H. K. Shumaker
President of the Board of Education

Class Song . . . . . The Class of 1938

Benediction . . . . . Rev. Walter B. Leis
Reformed Church

Important Moments in 1937 - 1938

September 7, 8:30 a. m.—It's schooltime again! The largest enrollment in history is off to a smooth start.

September 14, 7:30 p. m.—The first scrimmage of the season with Sandusky starts football competition for the year.

September 15, 3:30 p. m.—Trembling "trillers" try out for glee clubs.
7:30 p. m.—Superintendent Patton gives Hi-Y boys pointers on "How to Study."

September 16, 12:55 p. m.—New teachers introduced at first assembly. Alumnus Bill Aigler cleverly reminisces on his high school days. Try-outs for cheer leaders.

September 17, 8:13 a. m.—New Sherman bus makes its debut.
3:15 p. m.—New cheer leaders pep up the first pep meeting.
7:30 p. m.—Spectators watch the first football game of the season between Fremont and Bellevue from the spacious Fremont stadium. (Bellevue lost.)

September 20, 8:30 a. m.—Students hear reports of a night visit of the stork to the Corthell home.

September 21, 2:00 p. m.—Philip Foxwell well-foxed the students with his magic at assembly.
6:00 p. m.—Frisky faculty feeds and frolics at Shadybrook.

September 22, 12:31 p. m.—Students bank their first dimes for Comet and athletics.

September 23, 6:30 p. m.—Band and drum corps have the season's first work-out under lights at Harmon Field.

September 25, 9:00 a. m.—Sixty B. H. S. students start out for much fun at Ohio State's high-school day when O. S. U. played Texas Christian.

September 28, 2:00 p. m.—Miss Daisy Williams leads students on an imaginary tour through England where she spent the summer.

September 29, 8:37 a. m.—Students cool off in the pool for the first time this year.
8:45 a. m.—Glee Clubs organize.
4:00 p. m.—Girl Reserves go a-tramping to Hackenburg's woods for their annual hike.

October 1, 3:32 p. m.—Central Vagabonds practice swing (?) at their first jam session.

DOORS WIDE OPEN—SCHOOL BEGINS

October 2, 2:30 p. m.—Teams of Oak Harbor and Bellevue prove to be evenly matched with a 13-13 score.

October 4, 1:18 p. m.—"You've Gotta Be a Football Hero" to get an office in the senior class. Or, at least, so think the thirty-eighters.

October 6, 7:30 p. m.—Band harmonizes at the Street Fair.

October 7, 10:01 a. m.—"Smile now!" And cameras click for the first Senior pictures.

October 8, 2:48 a. m.—To Australia via Victor Griffin with an illustrated lecture.

October 12, 12:56 p. m.—Juniors elect officers.

October 13, 2:00 p. m.—Geoffrey Morgan emphasizes efficient education at assembly.

October 14, 12:55 p. m.—Junior and senior dramatics club officers take over official duties.

October 15, 3:10 p. m.—Seniors broadcast pep meeting from station BHS.
8:00 p. m.—Mad panic to supply famished football fans with "doggies" at Galion game.

October 16, 9:00 a. m.—Word arrives that last year's Comet received All-American Honor Rating.

Time Alone Will Tell the Value

October 18, 1:00 p. m.—Sophomores decide on class officers.
7:30 p. m.—Reverend Leis addresses the Hi-Y on "The Boy and His Relation to the Church."

October 19, 2:45 p. m.—Miss Eberly amazes students with weird tales of European burial grounds.
3:30 p. m.—"Dipsy Doodle," "Josephine," "Loch Loman," and twelve other zippy numbers were added to the collection of the Central Vagabonds.

October 20, 8:37 a. m.—Frosh sweat over scholastic aptitude tests!
3:30 p. m.—Thespians organize.

October 21, (All day)—Seniors seen frantically mumbling over their required forty lines of Milton.
3:30 p. m.—Exclamations and groans as students receive grades for the first six weeks.

October 22, 3:11 p. m.—Ghosts of former games haunt pep meeting.

October 25, 8:15 p. m.—Senior Hi-Y Hallowe'en dance.
11:30 p. m.—Rempe is christened "Harbor-Lights."

October 26, 7:30 p. m.—Girl Reserves masquerade as all sorts of creatures for lively Hallowe'en party.

October 29, 3:10 p. m.—Sophomores try to "doctor up" team at pep meeting.

October 30, 2:30 p. m.—Bellevue emerges victorious in fray with Port Clinton!!
7:00 p. m.—Junior Hi-Y have masquerade party.

November 4, 12:55 p. m.—Crimson Troupers present the hilarious "Breakfast" at assembly.
7:00 p. m.—Huge bonfire! Snake dance! Pep talks! Rousing cheers! Hi-Y sponsors big pep rally at Harmon field.

November 5, 7:30 p. m.—Hurrah! No school! Teachers attend N. W. O. T. A. Superintendent Patton elected vice-president.
8:00 p. m.—Fifteen seniors finish high-school football careers at Norwalk game.

November 8, 12:30 p. m.—Band members rehearse the scales as try-outs begin.

November 10, 2:45 p. m.—W. S. Devereaux, Federal G-Man, inspires boys and thrills girls at afternoon assembly.
7:30 p. m.—Girl Reserves initiate 68 new members.

November 12, 8:00 p. m.—Treasure-hunt features last class party for seniors.

November 13, 8:00 a. m.—Library Training class journey to Cleveland to visit bindery and library there.

November 15, 8:30 p. m.—Bellevue is to lose Superintendent Patton. He is appointed assistant superintendent of Toledo schools.

November 16, 8:00 p. m.—Lots of "monkey business" as animals caper at Bible's Animal Circus.

November 17, 1:30 p. m.—Dr. Hissong speaks on McGuffey philosophy.

November 18, 2:00 p. m.—Crimson Troupers troop to Norwalk to present "Breakfast."

November 19, 6:30 p. m.—Teachers' banquet honors Superintendent and Mrs. Patton.

November 22, 7:30 p. m.—Senior Hi-Y initiates new members.

November 24, 2:00 p. m.—Eureka Jubilee singers entertain at assembly.
3:30—Thanksgiving vacation begins.

November 26, 12:01 p. m.—Eight Hi-Y members attend conference at Toledo.

November 29, 8:39 a. m.—Vacation's over!

December 1, 1:10 p. m.—Juniors select class rings.

December 2, 1:00 p. m.—Mr. Patton gives farewell message to student body. Crimson Troupers present "All the Rivers."

December 3, 8:00 p. m.—Bellevue defeats Bowling Green in the first basketball game of the season, 23-22.

December 4, 7:05 a. m.—Girl Reserve delegates board train for Cleveland conference.

December 6, 8:00 a. m.—Superintendent Arnholt officially takes up his duties at B. H. S.

# of Happy Memories

December 8, 8:30 a. m.—News that Mr. Burke, teacher at Junior High, is the proud father of David Gary spreads swiftly.
2:00 p. m.—Russ Hoogerhyde, champion archer, lectures and demonstrates "The Romance of Archery." (Charles "William Tell" Hughes assists!)
8:15 p. m.—"Twilight Alley" is presented by Junior High music department.

December 13, 8:30 a. m.—Mr. Stark presents each teacher with a candy bar in honor of his marriage Saturday.

December 14, 1:30 p. m.—Norwalk dramatics club presents "March Heir."

December 15, 8:00 a. m.—Icy weather plays havoc with students and autos.

December 16, 2:00 p. m.—Junior Dramatics Club presents "Green Shadows."

December 17, 10:00 a. m.—Home Economics classes tempt students with delicious odors of Christmas candies in-the-making.

December 21, 7:30 p. m.—Girl Reserves make merry at Christmas party.

December 22, 1:00 p. m.—"One Gift Above Another" is given by Crimson Troupers. Glee Club and student body sing Christmas carols from slides.
3:30 p. m.—Vacation begins!

December 27, (All day)—Frozen reservoir and mill pond provide skating grounds for "vacationists."

December 31, 7:30 p. m.—Alumni versus Bellevue High School. We beat 'em!

January 3, 8:00 a. m.—School reopens.

January 7, 3:10 p. m.—"B. H. S. Quints" introduced at pep meeting.

January 10, 2:00 p. m.—Marionettes perform for students.

January 13, 1:30 p. m.—"Pete" Mitchell tells of trip abroad at assembly.

January 14, 8:00 p. m.—Port Clinton interrupts Bellevue's winning streak.

January 15, 8:00 p. m.—Tiffin Junior Order versus Bellevue. We initiate classy new score-board.

PIKE SCHOOL OPERETTA

OUR TWO SUPERINTENDENTS AT ATLANTIC CITY

GIRL RESERVE MASQUERADE

Time is on the Wing As

January 17-21—Students cram for exams.

January 24, 8:00 a. m.—Second semester begins.

January 25, 3:30 p. m.—Several new Comet Staff members added.

January 26, 3:41 p. m.—Thespians initiate seventeen members.

January 31, 7:30 p. m.—Myron Jones, civil engineer and attorney, talks on flood situation to Hi-Y.

February 1, 7:30 p. m.—The Bellevue High School orchestra helps dedicate the new Lyme School (despite the loss of most of the music stands on Route 20.)

February 2, (All day)—Junior class are proudly displaying strictly streamlined rings. Ugghh!! Odors of sulphur predominate as chemistry students experiment.

February 3, 11:30 a. m.—Quill and Scroll elect officers.
2:00 p. m.—C. P. Grant shows slides and movies on bird-life.
3:37 p. m.—Splash! First try-outs for girl Aquatics.

February 4, 8:40 a. m.—Central's super-salesmen start magazine campaign with bang!
3:10 p. m.—Junior Dramatics feature "School Days" at pep session.

February 7, 3:30 p. m.—Operetta is announced.
7:30 p. m.—Cupid welcomes Juniors at class Valentine party,—or vice versa.

February 9, 8:39 a. m.—Home Economics classes visit filtration plant.

February 11, 3:10 p. m.—Junior Girl Reserves present "heart rendering" melodrama, "Sofa-Pillio."
9:31 p. m.—Capacity crowd sees Bellevue slaughter Port Clinton to tie for league championship.

February 14, 2:45 p. m.—Film on alcohol shown at assembly.
7:30 p. m.—Hi-Y fellows' hearts flutter at Valentine dance.

February 15, 8:35 a. m.—Rooms 108 and 122 reap the spoils of the magazine campaign.
6:00 p. m.—Basketeers feast at Tribolet's.
7:30 p. m.—Junior Girl Reserves romp at kid party.

February 17, 12:55 p. m.—Amid gales of laughter all boys cast presents "Dress Reversal."

February 18, 3:10 p. m.—Frosh see that Miss Victory and Mr. Bellevue are properly wedded at pep meeting.

February 19, (Troujour)—Bellevue covered with snow and sleet and ice and stuff. Lights out. Even the clocks on the walls stopped.

February 21, (All day)—Electric power still off. Clocks say 3:40 all day long.

February 22, 8:00 p. m.—Bellevue versus Sandusky. Bellevue victorious.

February 23, 2:00 p. m.—Willard presents "Spreading the News."
3:10 p. m.—Seniors debate furiously at pep meeting.

February 26, 6:30 p. m.—Elks Club feeds Basketball boys and boys dress up in new ties given by Loudy's. Flashy!

February 28, 7:00 p. m.—Basketball boys eat again!—at the Coach's house.

March 1, 12:01 a. m.—March comes in like a lamb!
2:00 p. m.—C. F. Bowser tells of the wonders of the Great Southwest.
3:30 p. m.—Comet Staff all in a flutter as first plates return from engravers.

March 2, (All day)—Classes interrupted to take pictures of the Hi-Y clubs, the orchestra, and the glee clubs.

March 3, 3:45 p. m.—Freshmen Basketeers enter tournament at Tiffin.

March 4, 8:33 a. m.—Students get wind that Mr. Corthell has taken part in the "mump epidemic."
8:30 a. m.—Band "away" to District Band Clinic at Bowling Green.

March 5, 4:00 p. m.—Frosh win championship at Tiffin.
8:05 p. m.—Bellevue again defeats Port Clinton, 35-25.

March 6, 7:30 p. m.—Hi-Y boys conduct their annual Sunday night service at the Methodist Church.

the School Calendar Advances

March 8, 8:15 p. m.—Darkies perform in "Land o' Cotton" and then the band gives an excellent performance.

March 10, 2:00 p. m.—Junior Dramatics give us tips on "Household Hints."
8:02 p. m.—Quill and Scroll members thrill at the adventurous tales of Richard Haliburton at Galion.

March 11, 8:00 p. m.—Mansfield downs Bellevue at Sandusky in tourney.

March 14, 6:30 a. m.—Sleepy-eyed band members reluctantly crawl from their downy beds to be on time for 7:30 practices.

March 15, 12:57 p. m.—Quill and Scroll members initiated at assembly.
6:00 p. m.—"Mamma, those boys are eating again."—Captain Houle's this time.

March 16, 10:00 p. m.—Many B. H. S. students receive prizes in "Buy Bellevue Products" contest.

March 17, 6:00 p. m.—Teachers have reception for Superintendent and Mrs. Arnholt.
(All day)—Basketball boys go to Columbus to see basketball tournament.

March 18, 9:00 a. m.—Band goes to Bluffton and rates "Superior!" (with a capital "S"!)
8:00 p. m.—Capital University's a Capella Chapel Choir holds audience spellbound with their beautiful interpretations.

March 19, (All day)—Hi-Y-Coed conference delegates hear helpful words from Dr. Slutz and other notable speakers.

March 22, 3:30 p. m.—Senior play cast announced.
7:30 p. m.—Sophomores celebrate at class party.

March 23, (Toujours)—Mumps! Mumps! Mumps!

March 24, 12:55 p. m.—"Thrills Preferred" given by Senior Dramatics at assembly.

March 25, 8:15 p. m.—Pike school has fun giving "Forest Frolics."

March 26, (All day)—Girls' Gym classes are hostesses to Fremont and Bucyrus at first Bellevue Play Day.

March 28, 12:55 p. m.—George Elias, the "man without a country," gives a dramatic speech.

Hour by Hour, Day by Day

March 30, 2:30 p. m.—Katherine Edbrook, teacher from England, compares American and British youth.

April 1, 8:15 p. m.—Orchestra and glee clubs unite with Monroeville's orchestra to present a very commendable program.

April 4, 2:00 p. m.—New sound film machine used for the first time in assembly.

April 5, 7:47 p. m.—Jr. Hi-Y "partiers" dash madly around town for a Scavenger Hunt.

April 6, 8:35 a. m.—Eighteen seniors made members of the National Honor Society.
2:10 p. m.—Vivacious Betty Robinson tells of her thrilling Olympic experiences.
7:45 p. m.—Four Girl Reserves review discussion of Hi-Y-Coed Conference at Kiwanis meeting.

April 8, 9:15 a. m.—Mr. Thomas Beck reveals the true situation of the Chino-Japanese War.

April 11, 8:39 a. m.—Economics class "files out" to go through the Northern Ohio Telephone Co.
12:55 p. m.—Nap Videan describes unusual evolution of the telephone.

April 12, 12:55 p. m.—O. C. Kaufman presents a paper on the Federal Reserve Bank Act.
7:30 p. m.—Superintendent Arnholt speaks to Girl Reserves on "Sight."

April 13, 4:00 p. m.—Track meet at Clyde.

April 14, 12:55 p. m.—Lightning flashes, thunder crashes, and students scream as "At the Stroke of Twelve" is given by the Senior Dramatics Club.
3:30 p. m.—Spring Vacation begins.

April 19, 8:33 a. m.—Classes are resumed.
2:00 p. m.—Safety Program in assembly.

April 20, 12:50 p. m.—The orchestra proves to be anything but "Dopey" as it swings out with "Heigh Ho" and "One Song."
7:00 p. m.—Track meet under the lights at Harmon Field with Tiffin here.

April 21, 2:45 p. m.—The Davies Light Opera Company gives a varied and colorful program at assembly.

April 22, 8:15 p. m.—Curtain opens, revealing a college campus, the setting for the annual operetta, "The Count and the Coed."

April 23, 9:30 p. m.—Jubilant band members return from the State contest with an "Excellent" rating.

April 26, 12:55 p. m.—"Who Gets the Car Tonight?" is the problem of another play by the Crimson Troupers. Incidentally none of them got it!
7:30 p. m.—Cootie, baby pictures, and dancing make an enjoyable Freshman party.

April 28, 12:55 p. m.—Ay bane tink dey liked "My Cousin From Sweden."

April 29, (All day)—Journalism conference at Toledo. Betty Kirkendall deservedly wins first place in a feature contest.
3:30 p. m.—Two B. H. S. bandmen, Clair Barnard and Gordon Good enter the State solo contests at Oberlin. Congratulations on those ratings!
4:00 p. m.—Track meet at Willard.
8:30 p. m.—Gay couples "trip it on the light fantastic" at the Hi-Y Prom.

April 30, 1:00 p. m.—Comet Staff desperately tear hair and gnaw pencils as Comet copy nears completion.

May 3, 5:30 p. m.—Comet staffers rush about getting the last of the Comet copy off to press.

May 7, 1:30-9:00—Bellevue band and drum corps play host to school musicians from Norwalk, Port Clinton, and Willard.

May 10, 3:30 p. m.—Winners of music awards are announced. Four people are honored by winning three bar awards. They are Clair Barnard, John Moore, Kelley Phillips, and William Weeston. Two bar emblems are won by Gordon Good, Bryce Lyon, Nancy Nye, Dorothy Tribolet, and Lois Rae Tucker. The following win one bar awards: John Aigler, Bettye Archer, Lawrence Bennehoff, Charles Clements, Robert Cook, Betty Kirkendall, Burton Mason, Nello Monarchi, Paul Rempe, Charles Richards, Bettie Roberts, Willis Ruppert, Virginia Starr, Junior Van De Water, Betty Jeanne Wells, and Donald Woods.

The Year's Record Completed

May 11, 8:15 p. m.—Long practices and hard work are rewarded as the curtain opens on the senior play, a huge success!

May 13, 2:00 p. m.—Bellevue cindermen enter the league track meet at Norwalk.

May 14—Clair Barnard's trumpet solo and Gordon Good's bass solo win at Oberlin. Now they are to go to the National contest! More and more congratulations!

May 16, 2:30 p. m.—The Galion Quill and Scroll visit B. H. S. and give a dramatic entertainment—but best of all, present the Bellevue chapter with a beautiful bronze plaque. (We are their parent chapter.) Then we entertain them with a tea-dance.

May 17, 6:00 p. m.—Mothers and daughters attend Girl Reserve banquet and the officers for the following year are initiated.

May 18, 12:45 p. m.—It's nearly the time for the seniors to don their caps and gowns as the first rehearsal for Baccalaureate is held.

May 20, 9:00 p. m.—A penthouse—the strains of dance music—top hats and canes—Juniors and Seniors! It's the Jr.-Sr. Prom.

May 21, 2:00 p. m.—The Redmen again take to the cinder path as B. H. S. enters the district track meet at Fremont.

May 22, 7:30 p. m.—Dr. Joseph B. Shellhass delivers the class sermon at Baccalaureate.

May 23, 6:00 p. m.—Mothers and sons feast at Hi-Y banquet.

May 24, 12:45 p. m.—Seniors practice for Commencement.
5:45 p. m.—The Recognition banquet honors athletes, honor society members, and those who received music awards.

May 27, 3:30 p. m.—William Weeston completes an unbroken record of never having been absent or tardy during his twelve years in school. Congratulations, Bill!

May 27, 10:00 p. m.—Commencement is over. Dr. C. E. Josephson, president of Heidelberg College, has delivered the address. They're full-fledged alumni now!

THE COMET STAFF AND "LEO" ARE HAPPY AS THE ANNUAL NEARS COMPLETION

May 31, 8:45 a. m.—Poor underclassmen. Exams are just starting for them.

June 3—School's out, and students again are free to spend their vacation in whatever way they choose.

June 10, 9:00 p. m.—Alumni dance.

June 11, Midnight—Says the Hall Clock: "How loud sounds my tick! On a night like this I see the ghosts of all who have been graduated. Even the members of 1938 are ghosts to me now . . . but other students will need me next year. Heigh-Ho."

INDEX

	PAGE
Aquatic Club	55
Arnholt, Superintendent	7, 11
Art Class	29
Assembly	39
Baccalaureate	116
Band	67
Basketball	78-82
Bates, Miss	11, 20
Biology	29, 41
Board of Education	18
Boys' Glee Club	61
Burke, Mr.	24
Buyer, Miss	20
Calendar	118-123
Central High School	12, 13
Cheer Leaders	75
Chemistry	29, 40
Comet Staff	46, 47, 123
Commencement	116
Cooper, Miss	20
Corthell, Mr.	21
Crimson Troupers	58, 59
Cummins, Mr.	21
Dance Band	64
Dedication	4, 5
Drum Corps	66
Eighth Grade	36
Ellis School	16
Erdman, Miss	24
Faculty	20
Faculty Party	25
Football	72, 76
Freshman Basketball	84
Freshman Class	34, 35
Gahn, Mr.	21
Garner, Miss	21
General Shop	40
Girl Reserves	50, 51
Girls' Athletics	89-91
Girls' Glee Club	61
Green, Miss	21
Hi-Y	52, 53
Hoffman, Mr.	21
Index	124
Intramural Sports	85
Junior Class	30, 31
Junior Dramatics	57
Junior High Basketball	84
Junior High School	14
Junior-Senior Reception	114
Latham, Miss	22
Lenz, Mr.	22
Magsig, Miss	22
McKim School	17
Minstrel Show	56
Mixed Chorus	60
Munn, Miss	24
Napka, Mr.	11
National Athletic Scholarship Society	112
National Honor Society	110
News Staff	48, 49
Nuby, Mr.	11
Office Staff	11, 19
Operettas	62, 63
Orchestra	65
Patton, Mr.	4, 11
Physics Class	29, 41
Pike School	15
Quill and Scroll Society	111
Reserve Basketball	83
Reserve Football	77
Roberts, Miss	24
Ross, Principal	5, 11, 20
Schachtele, Miss	22
Science Club	54
Senior Class	95-103
Senior Class Officers	96
Senior Class Play	115
Senior Class Song	103
Senior Class "Who's Who"	104-109
Seventh Grade	37
Sophomore Class	32, 33
Stark, Mr.	23
Study Hall	38
Sun Dial	1
Thespians	113
Title Page	2, 3
Titus, Mr.	23
Track	86-88
Typing	40
Wagner, Miss	23
Warner, Professor	6
Who's Who in Senior Class	104-109
Williams, Miss	24
Williams, Mr.	23
Wolfe, Mr.	23
Woodworking Class	29, 41
Wright, Miss	23
Yingling, Miss	24

Photography by Ben Buyer, Bellevue, Ohio; Engravings by The Canton Engraving & Electrotype Co., Canton, Ohio; from the press of The Gazette Publishing Co., Bellevue, O.; bound by Hugo Kalmbacher & Son, Plastic